JEFFERSON AVENUE BIKEWAY

MISSISSIPPI RIVER BOULEVARD TO SNELLING AVENUE

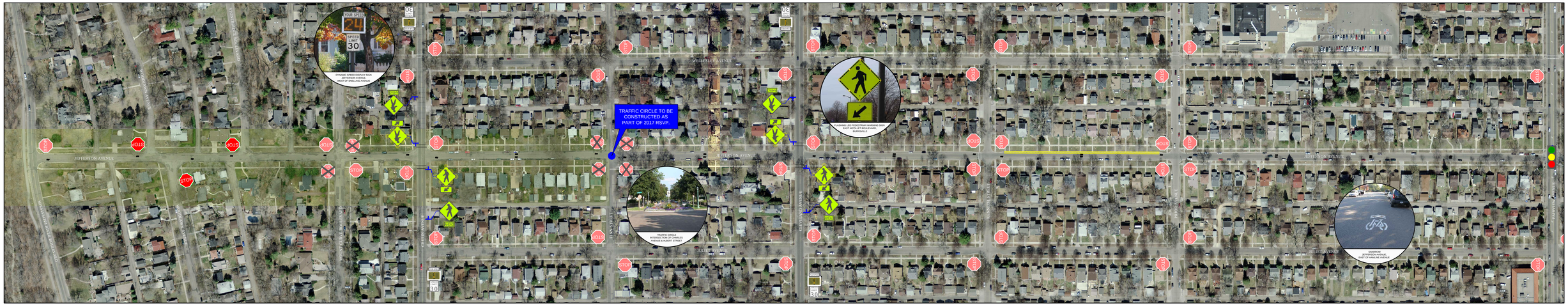

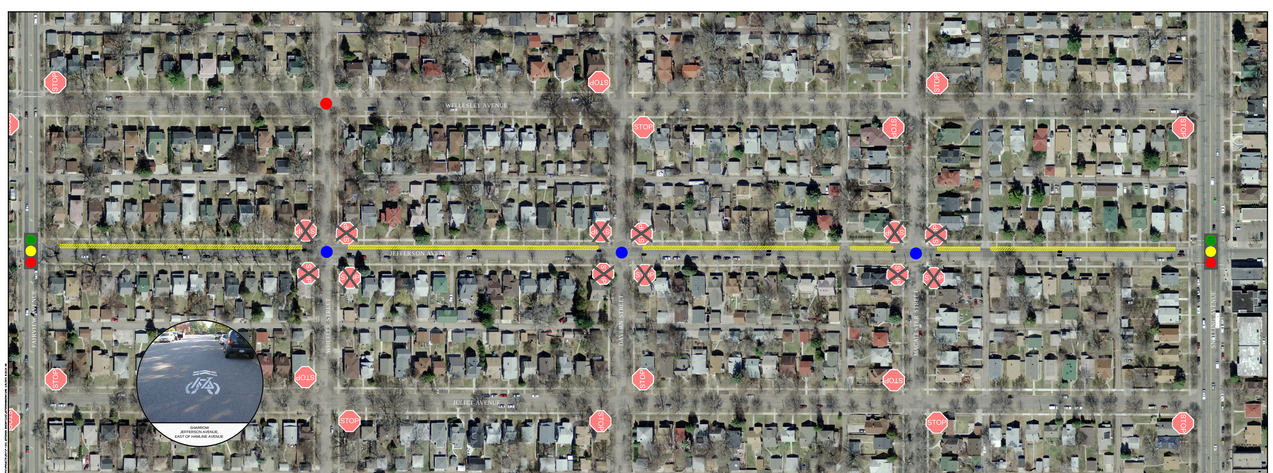

NOT TO SCALE

NORTH

LEGEND

- EXISTING TRAFFIC SIGNAL
- EXISTING TRAFFIC CIRCLE
- PROPOSED TRAFFIC CIRCLE
- PROPOSED SHARROW
- PROPOSED PARKING
- EXISTING STOP SIGN
- PROPOSED STOP SIGN
- STOP SIGN TO BE REMOVED

NOTES

EXACT LOCATIONS OF SIGNAGE AND STRIPING SUBJECT TO CHANGE

JEFFERSON AVENUE BIKEWAY SIGNAGE, INCLUDING ROUTE MARKERS, STREET NAME BLADES, AND WAYFINDING SIGNS WERE INSTALLED IN 2010-2011

Jefferson Ave. Bicycle Blvd.	miles
Fairview Ave	0.5
Miss. River Blvd	1.5
Ford Bridge	2.5

JEFFERSON AVENUE BIKEWAY

CURRENTLY UNDER REVIEW

APPROVED

- SIGNAGE
- SHARROWS
- BUMP OUT
- BIKE LANE
- SIDEWALK
- LIGHTING

PREPARED BY THE CITY OF SAINT PAUL PUBLIC WORKS DEPARTMENT
MARCH 6, 2012