



ARCADIS
430 First Avenue North
Suite 720
Minneapolis
Minnesota 55401
Tel 612.373.0223
Fax 612.339.4538

MEMO

To:
Amy Hadiaris
Voluntary Investigation and Cleanup Program
Minnesota Pollution Control Agency
520 Lafayette Road
St. Paul, MN 55155

Copies:
Barbara Rusinowski – Ford
Shanna Schmitt – MPCA
Stacey Van Patten – MPCA

From:
Angharad Pagnon
On behalf of Ford Motor Company

Date:
7/31/2012

ARCADIS Project No.:
DE000440.0001

Subject: Statistical Analysis Request for North
Parking Area

As discussed during the course of the June 20, 2012 meeting at your office location, Ford Motor Company (Ford) wishes to submit this formal request for the completion of a statistical analysis concerning the North Parking Area (NPA) of the Twin Cities Assembly Plant (TCAP). This analysis would provide Ford with an understanding of the number of borings necessary within the NPA to meet the required spatial distribution for consideration of No Further Action (NFA) for the current property use designation. Furthermore, for future consideration, an understanding of the required spatial distribution for meeting NFA for the property to meet residential use is also requested.

Please find attached a figure depicting the extent of the North Parking Area as described in the North Parking Area – Supplemental Phase II – Exterior Investigation Work Plan submitted on May 19, 2008 and approved by the MPCA on July 8, 2009. The North Parking Area is located along the northern edge of the TCAP property and encompasses approximately 29 acres. As discussed during the June 20, 2012 meeting, it is understood that the result of this request is based solely on the required spatial distribution, and does not take into consideration necessary delineation based on acquired soil and groundwater analytical data.

We appreciate your assistance with this project. Please do not hesitate to call me if you have any questions or require additional information.

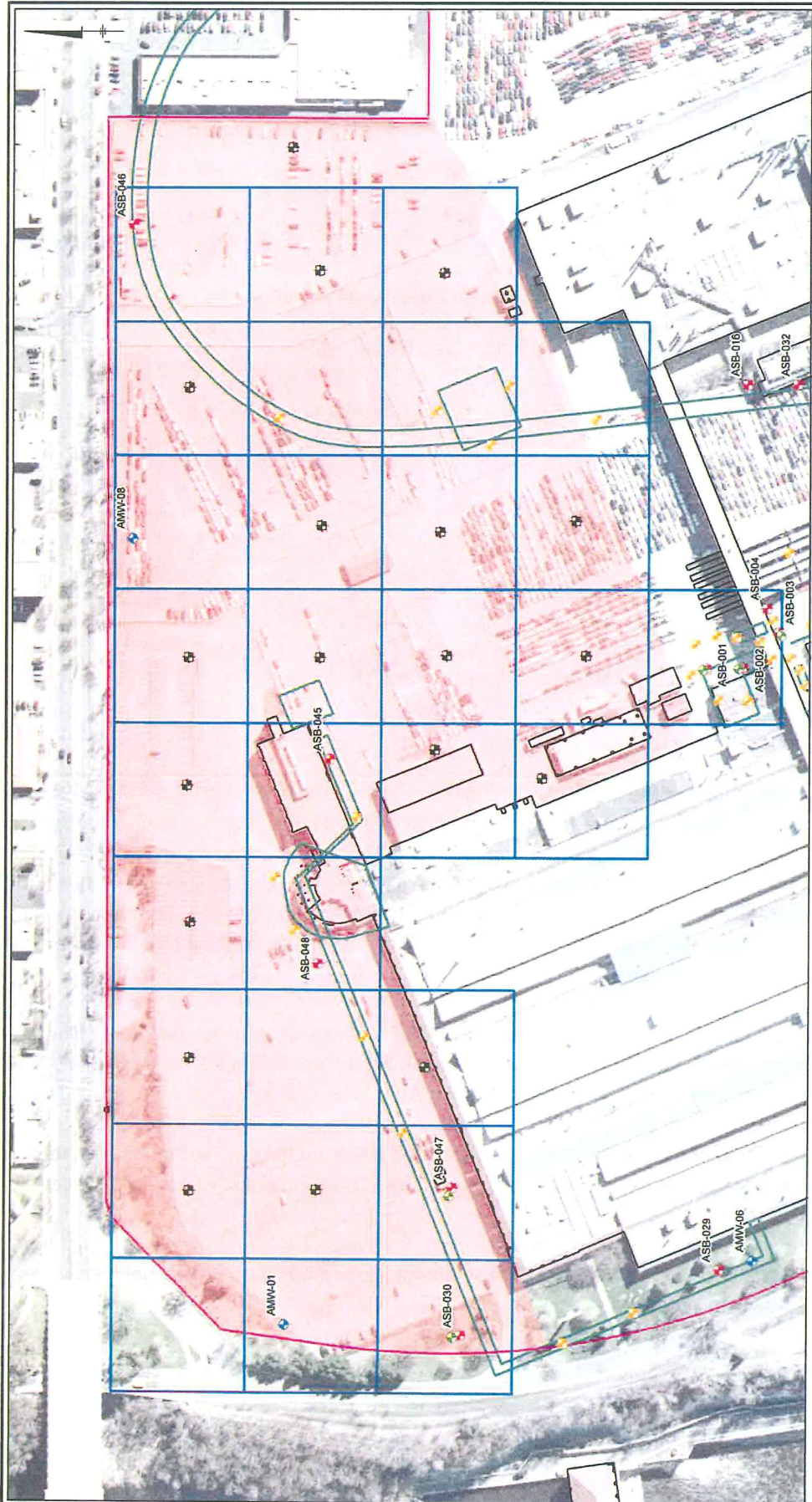



 Twin Cities Assembly Plant
 Ford Motor Company
 St. Paul, Minnesota

North Parking Area
 Proposed Soil and Groundwater Sampling Locations
 Supplemental Exterior Phase II Investigation

 FIGURE | 1

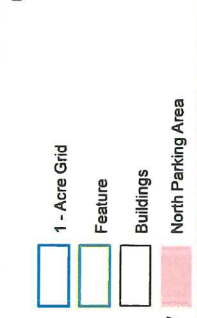
NOTES:
 1. Imagery Source:
 United States Geological Survey
 High Resolution Orthom imagery for the
 Minneapolis-St. Paul, Minnesota Urban Area



LEGEND: Supplemental Phase II - Exterior Initial Phase II - Exterior
 Proposed Locations Completed Locations
 Monitoring Well Monitoring Well
 Soil Boring Soil Boring
 Additional Borings for Main Parking Area Ford Property Boundary
 North Parking Area

1 - Acre Grid
 Feature
 Buildings
 North Parking Area