

SCALE / REVISION	DATE
HFC SUBMITTAL PACKAGE	01-11-13
REVISED HFC SUBMITTAL	01-25-13
REVISED HFC SUBMITTAL	03-25-13

JOB#	2012.4172
DRAWN BY:	DUG
CHECKED BY:	LD5

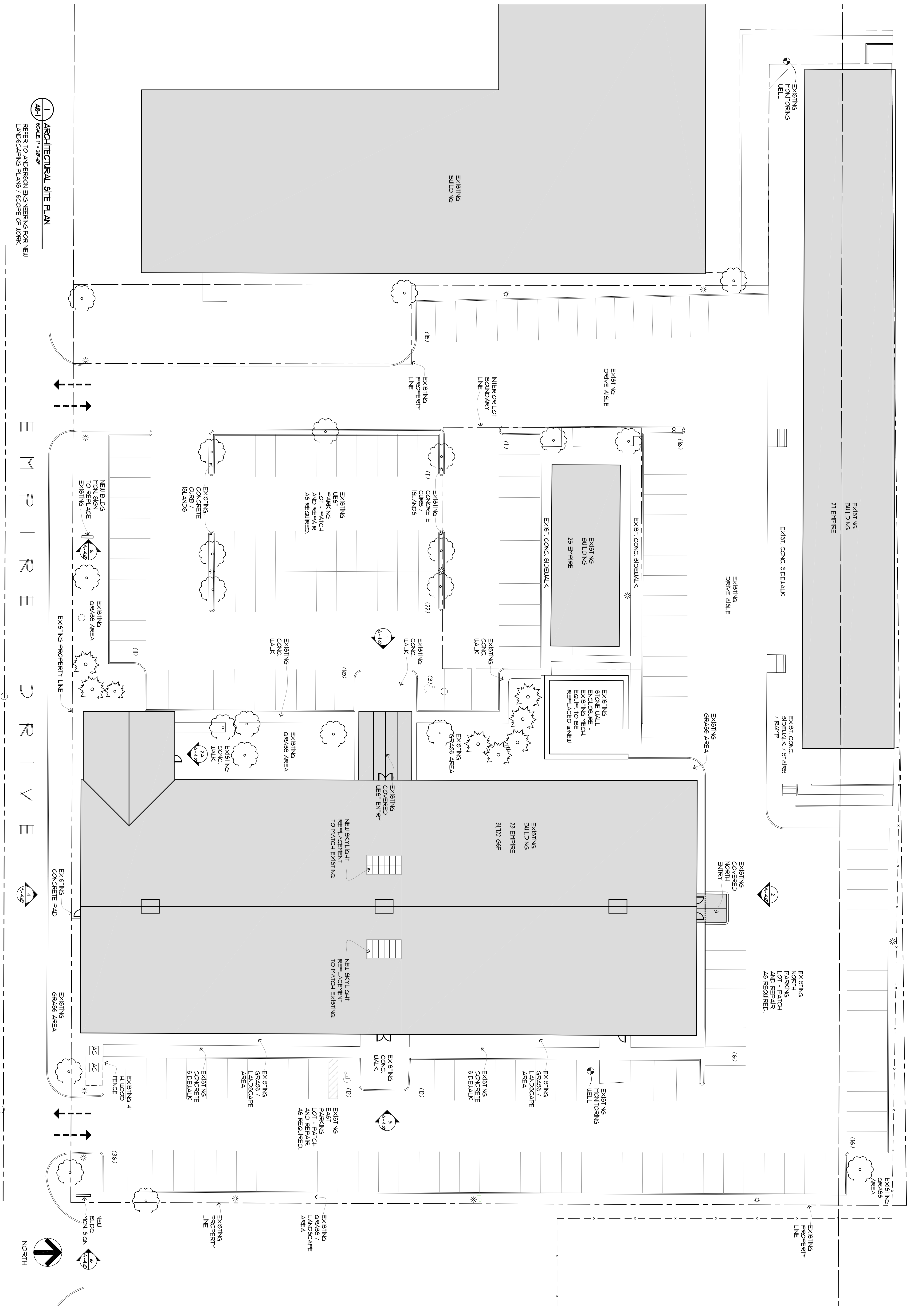

1 ARCHITECTURAL SITE PLAN
SCALE: 1" = 20'-0"

REFER TO ANDERSON ENGINEERING FOR NEW LANDSCAPING PLANS / SCOPE OF WORK

- ELEVATION KEY NOTES**
1. THE EXISTING ROOF ASSEMBLY WILL BE REMOVED TO THE EXISTING WOOD DECKING. INSTALL NEW 4-PLY BUILT-UP ROOFING ASSEMBLY WITH NEW INSULATION AS REQUIRED TO ACHIEVE R-23 PER MN ENERGY CODE.
 2. INSTALL (2) NEW TRANSLUCENT PIPED AIR SCOT LIGHTS BY VLSKO PRODUCTS, INC. TO REPLACE THE EXISTING SCOT LIGHTS AS REQUIRED. SIZE APPROXIMATELY 2'-6" X 16'-0" TO MATCH EXISTING SIZE / PATTERN. SEE SHEET A-3.00 ROOF PLAN FOR TYPICAL INSTALLATION / SECTION DETAILS. EXACT SKYLIGHT MODEL, VET TBD.
 3. INSTALL NEW SHEET METAL FLASHING AND METAL TRIM AS REQUIRED TO COORDINATE WITH NEW ROOF ASSEMBLY.
 4. THE EXISTING EXTERIOR WOOD FRAMED WINDOWS AND GLAZING SHALL BE RESTORED / REPAIRED TO EXIST FEASIBLE BY REMOVING ALL BROKEN GLAZING AND DETERIORATED PAINT FINISH. APPLY NEW PAINT FINISH TO ALL WOOD FRAMES. ALL EXISTING CONCRETE WINDOW SILLIS TO REMAIN AS IS.
 5. THE EXISTING EXTERIOR WOOD FRAMED DOORS AND GLAZING PANELS SHALL BE RESTORED / REPAIRED TO EXIST FEASIBLE BY REMOVING ALL BROKEN GLAZING AND DETERIORATED PAINT FINISH. APPLY NEW PAINT FINISH TO ALL WOOD FRAMES.
 6. APPLY NEW PAINT FINISH TO EXISTING COLUMNS AND TRUSS FRAMING AT COVERED ROOF CANOPIES AS REQUIRED. PAINT COLOR TO MATCH EXISTING.
 7. EXISTING DARK BRONZE ANODIZED ALUMINUM FRAMED STOREFRONT DOOR AND WINDOW ASSEMBLIES TO REMAIN AS IS.
 8. EXISTING STONE TO REMAIN AS IS.

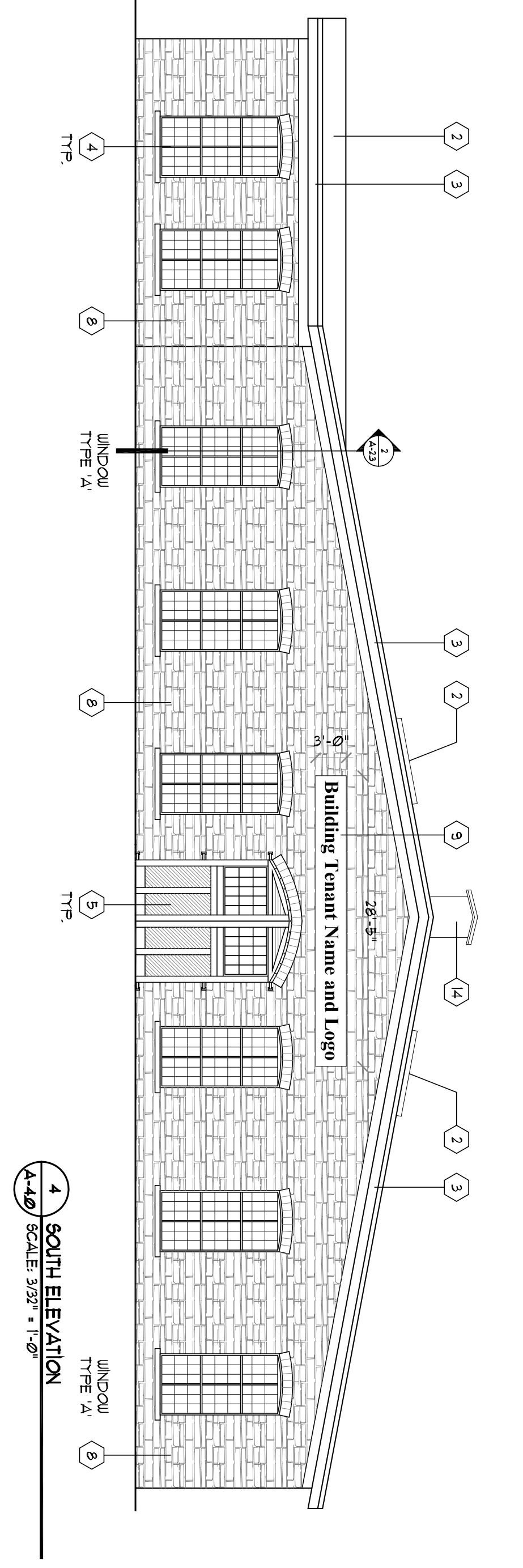

4 SOUTH ELEVATION
SCALE: 3/32" = 1'-0"

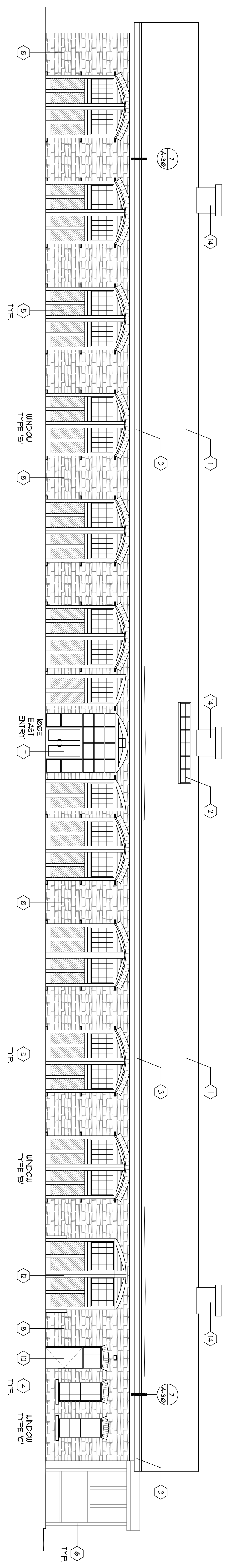

3 EAST ELEVATION
SCALE: 3/32" = 1'-0"

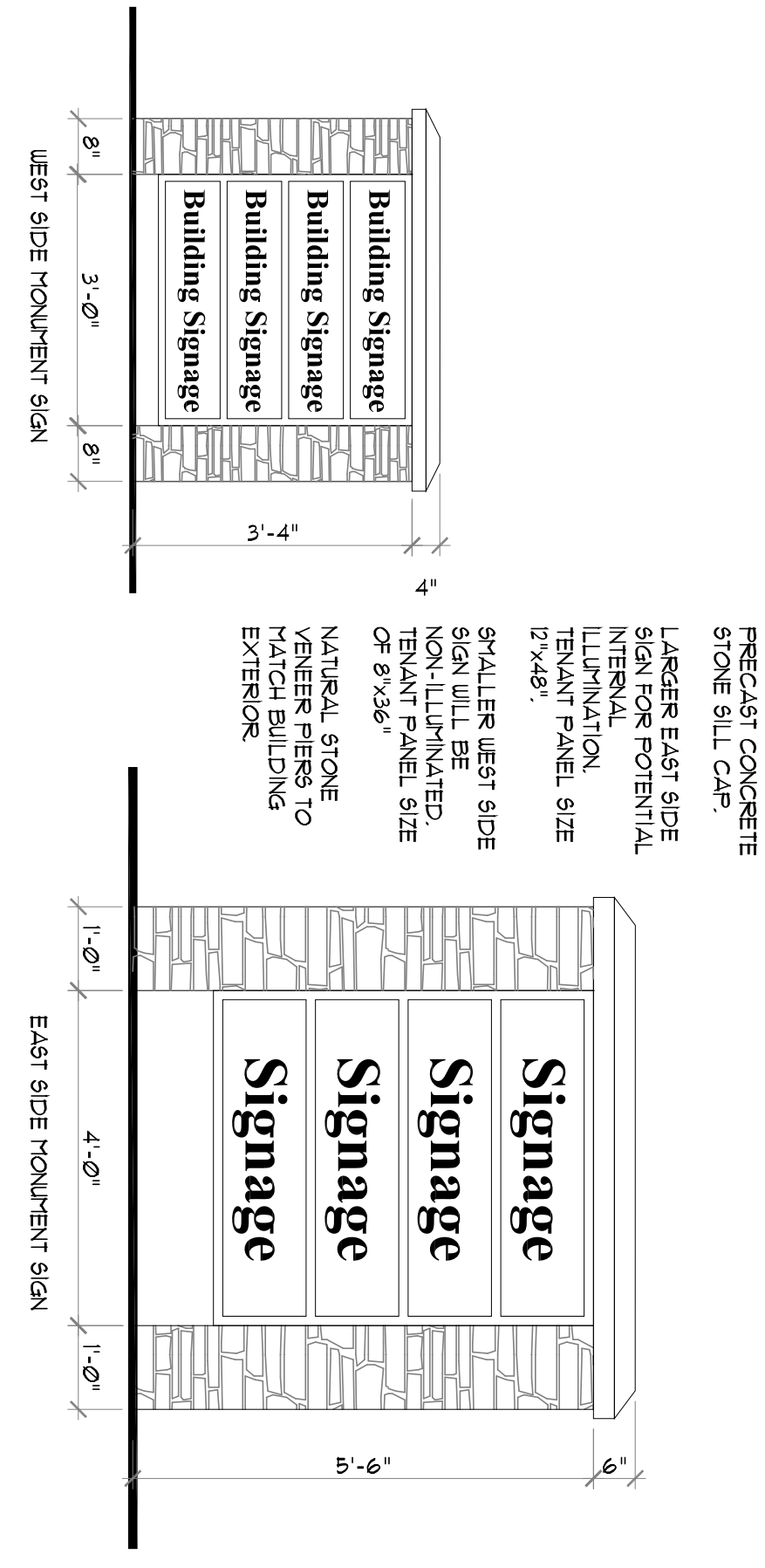

6 WEST SIDE MONUMENT SIGN
SCALE: 1/8\"/>

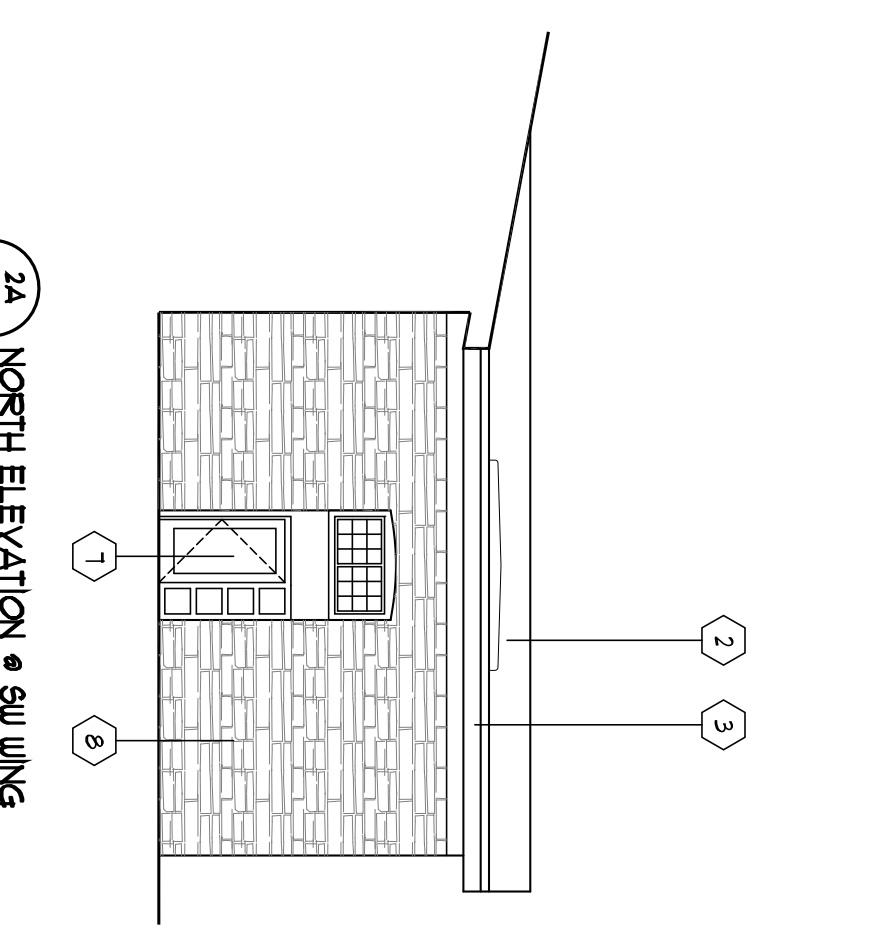

2A NORTH ELEVATION @ GULLING
SCALE: 3/32" = 1'-0"

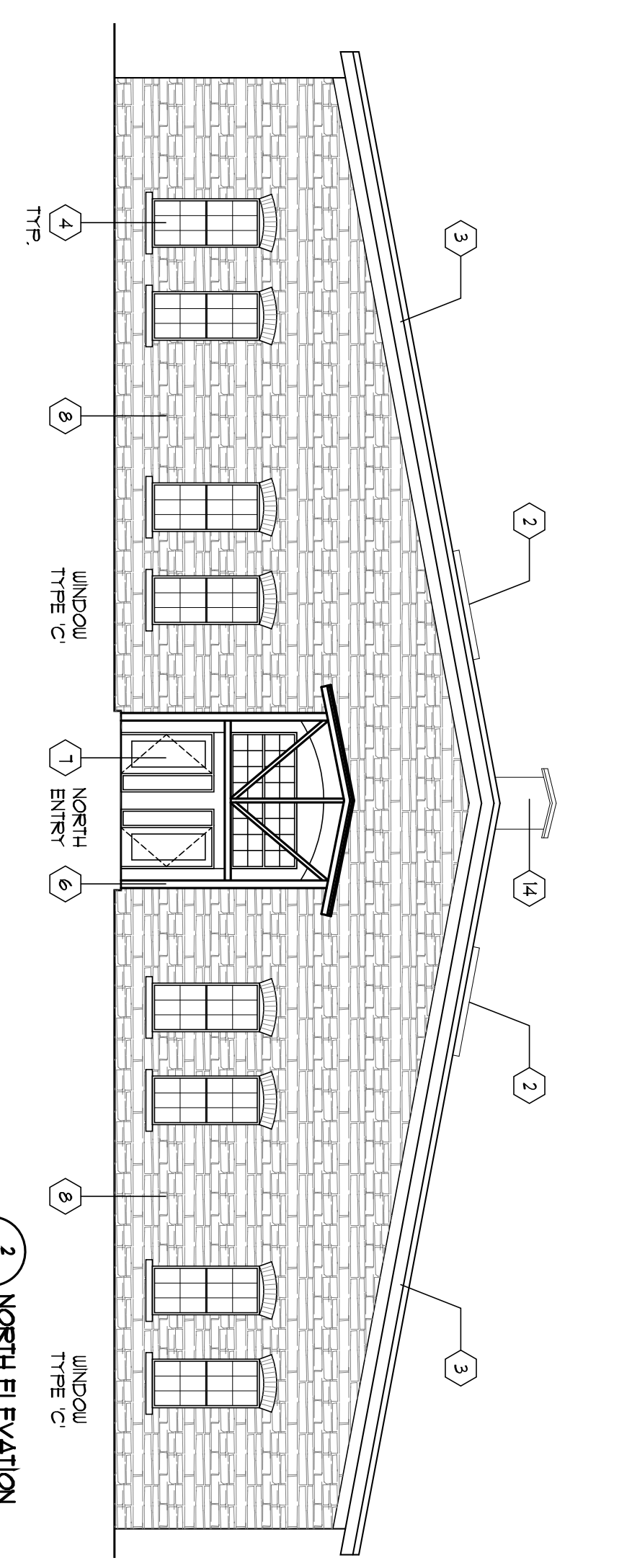

2 NORTH ELEVATION
SCALE: 3/32" = 1'-0"

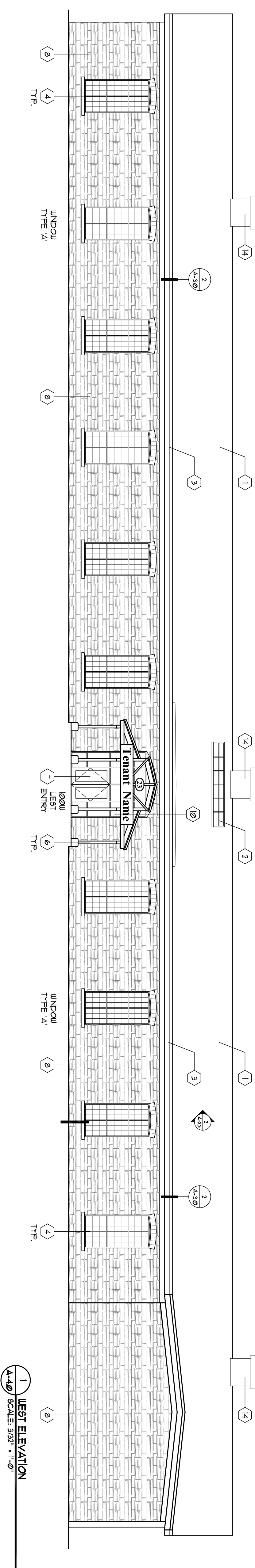

1 WEST ELEVATION
SCALE: 3/32" = 1'-0"

PROJECT:
**EMPIRE BUILDER
CENTER**

HIST. PRESERVATION
SUBMITTAL

ST. PAUL, MN

SHEET:
**EXTERIOR
ELEVATIONS**

SIZE / REVISION	DATE
HFC SUBMITTAL PACKAGE	01-11-13
REVISED HFC SUBMITTAL	01-25-13
REVISED HFC SUBMITTAL	03-25-13

JOB: 2012.417.0
DRAIN BY: DUG CHECKED BY: LDS

A-4.0

WELSH ARCHITECTURE
4350 Baker Road, Suite 400, Minneapolis, MN 55343
TEL: 952.897.7874 FAX: 952.897.7740

WELSH CONSTRUCTION
4350 Baker Road, Suite 400, Minneapolis, MN 55343
TEL: 952.897.7880 FAX: 952.897.7650