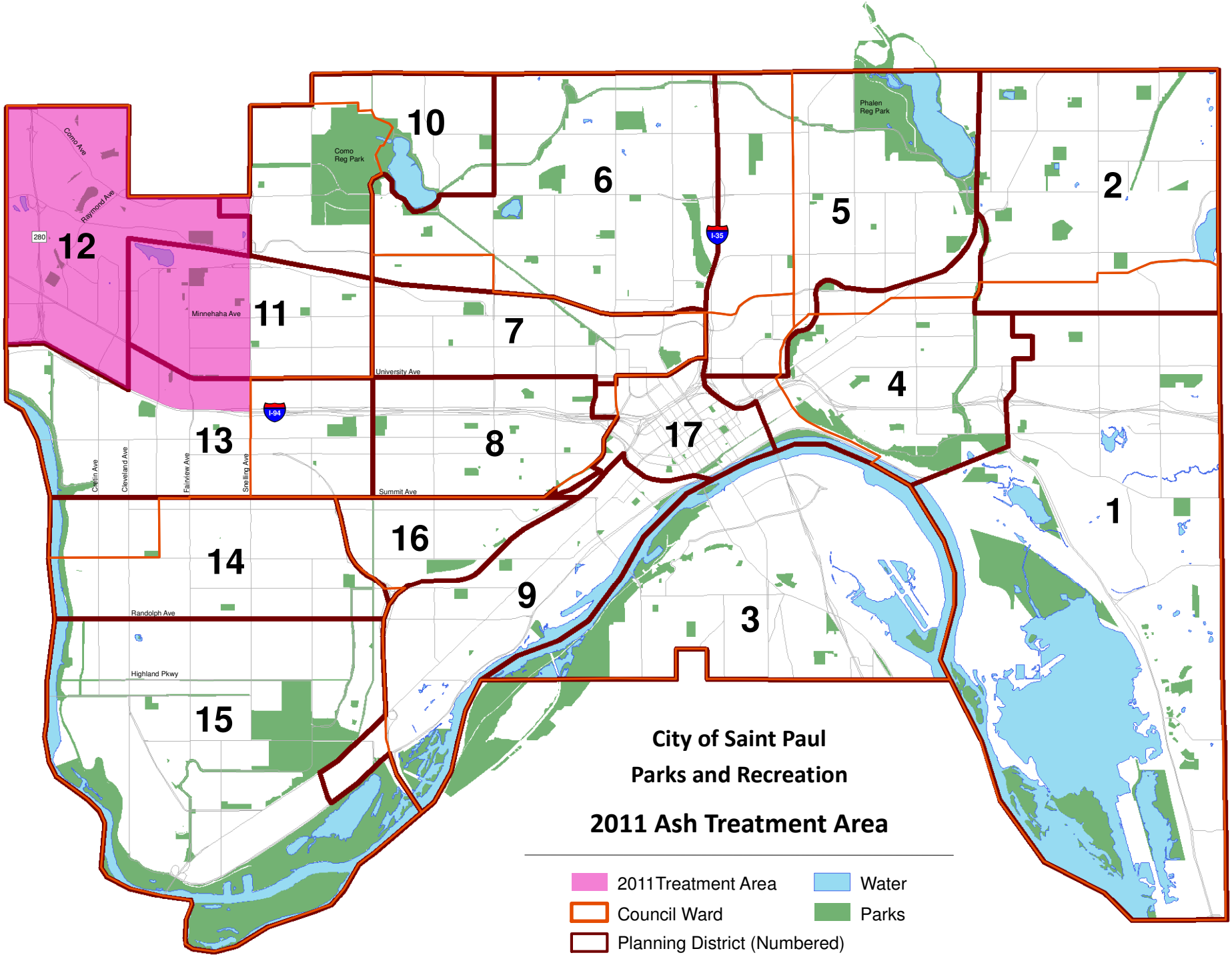
City of Saint Paul
Parks and Recreation
2011 Ash Treatment Area
2011 Treatment Area
Council Ward
Planning District (Numbered)
Water
Parks
12
10
6
5
2
11
7
4
13
8
17
1
14
16
9
3
15
Como Ave
Raymond Ave
280
Como Reg Park
Phalen Reg Park
I-35
Minnehaha Ave
University Ave
I-94
Summit Ave
Griffin Ave
Cleveland Ave
Fairview Ave
Snelling Ave
Randolph Ave
Highland Pkwy