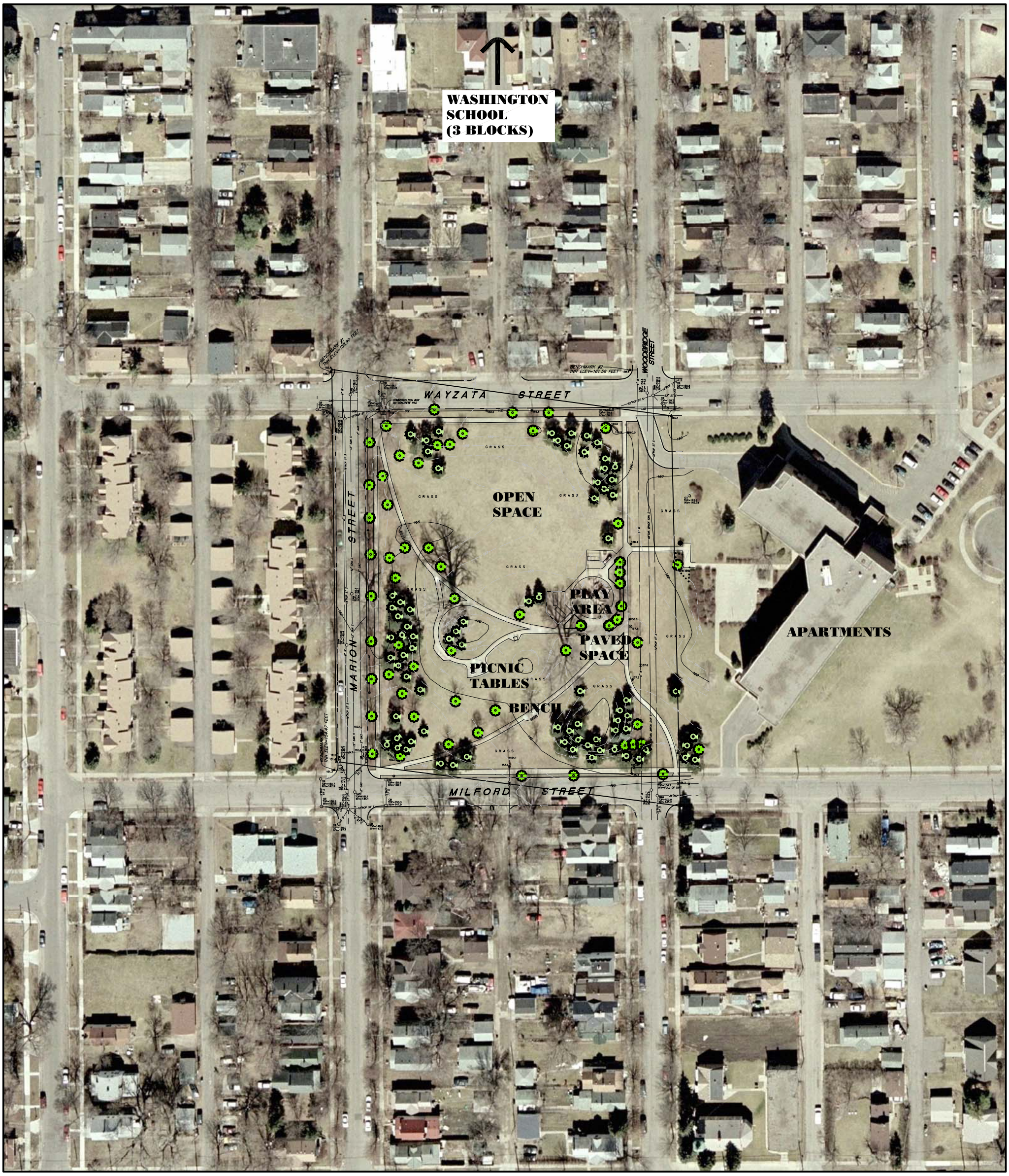

Legend

- Existing Deciduous Tree
- Existing Coniferous Tree

0 25' 50' 100'
1"=50'-0"

NORTH

LEWIS PARK

PLAY AREA IMPROVEMENTS

900 Marion Street Saint Paul, MN 55102

EXISTING CONDITIONS

- LEWIS PARK

DIVISION OF PARKS & RECREATION
300 CITY HALL ANNEX
25 WEST FOURTH STREET
ST. PAUL, MINNESOTA 55102

NOVEMBER 13, 2006