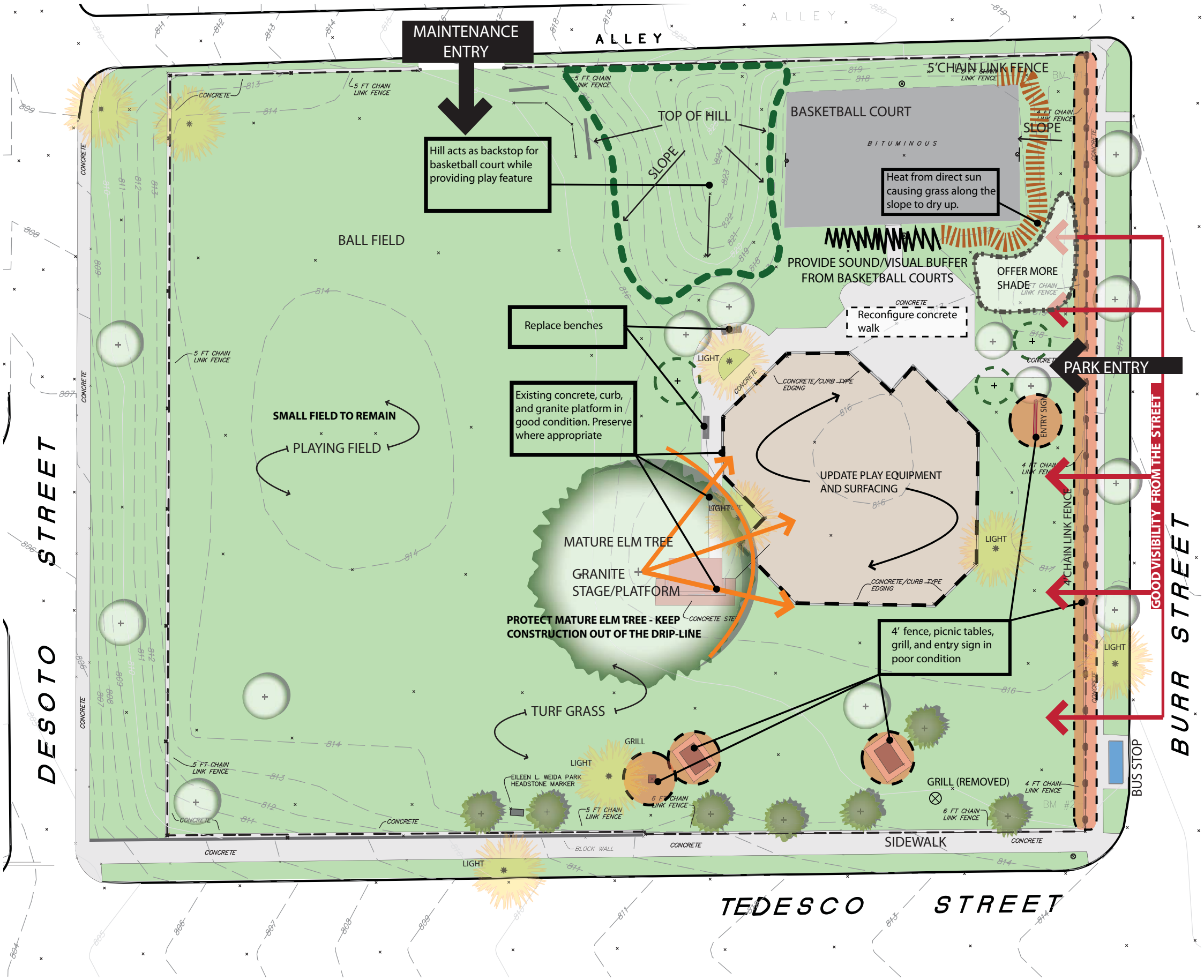


# Eileen Weida Play Area

637 Burr Street, Saint Paul, MN 55130

analysis/synthesis

Saint Paul Parks and Recreation