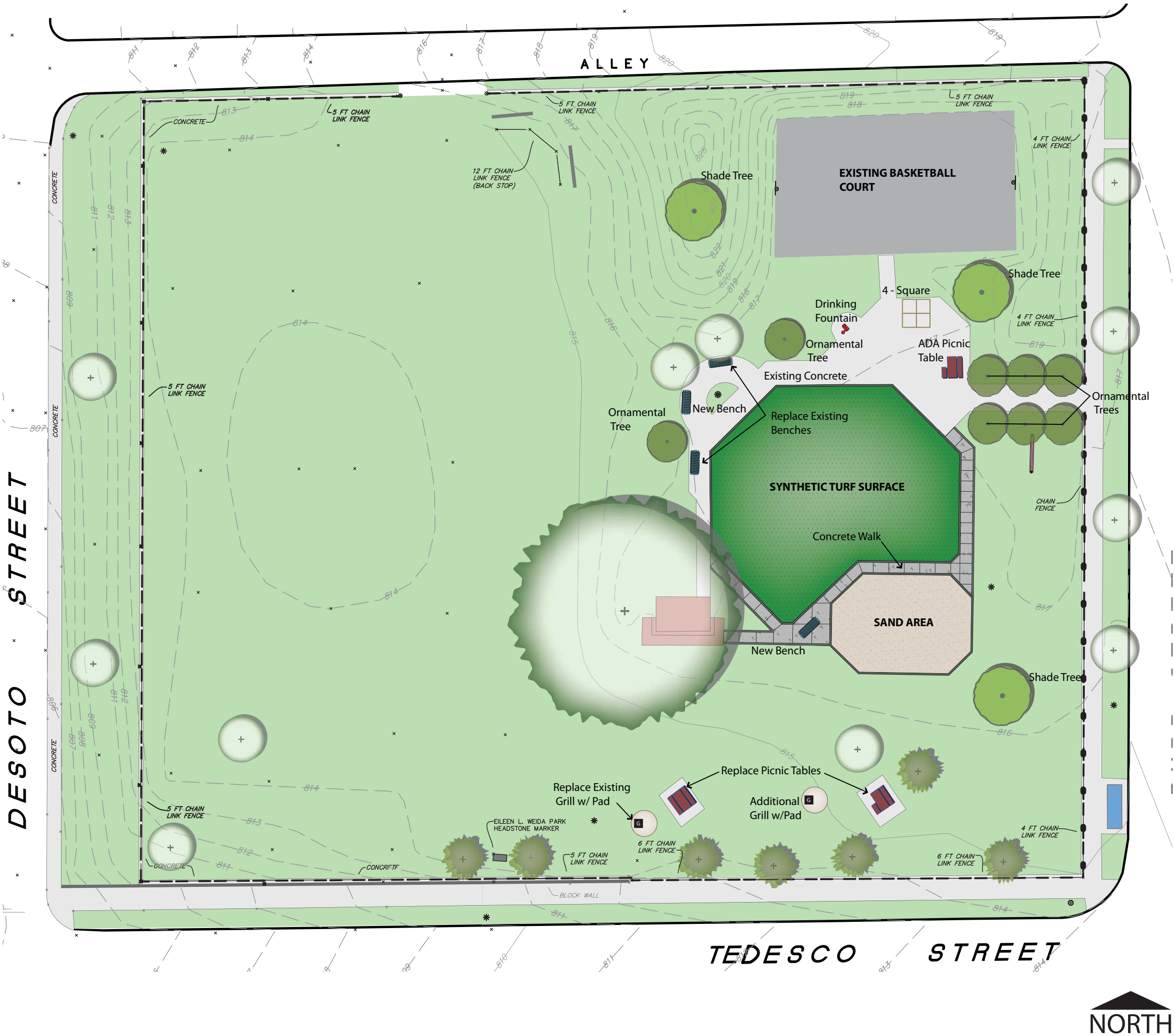

Eileen Weida Play Area

637 Burr Street, Saint Paul, MN 55130

concept

Saint Paul Parks and Recreation