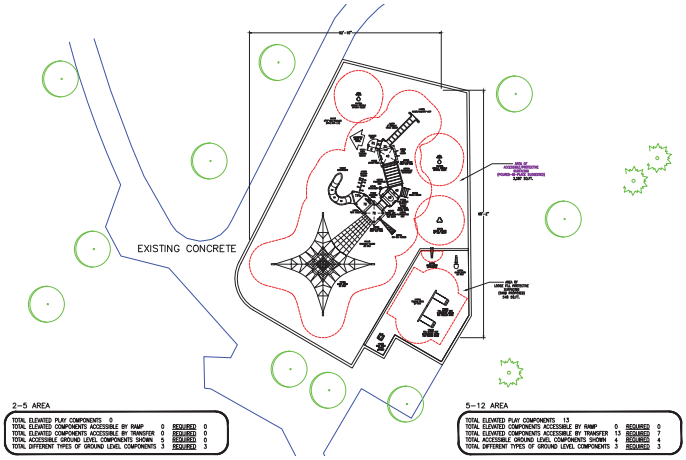

Burns Play Area

1463 Burns Ave. Saint Paul, MN 55106

Option #1

Saint paul Parks and Recreation