Lexington Parkway

W 7th Street to Randolph Avenue

Striping Plan

SAINT PAUL
The Most Livable City in America

NORTH

DRAFT
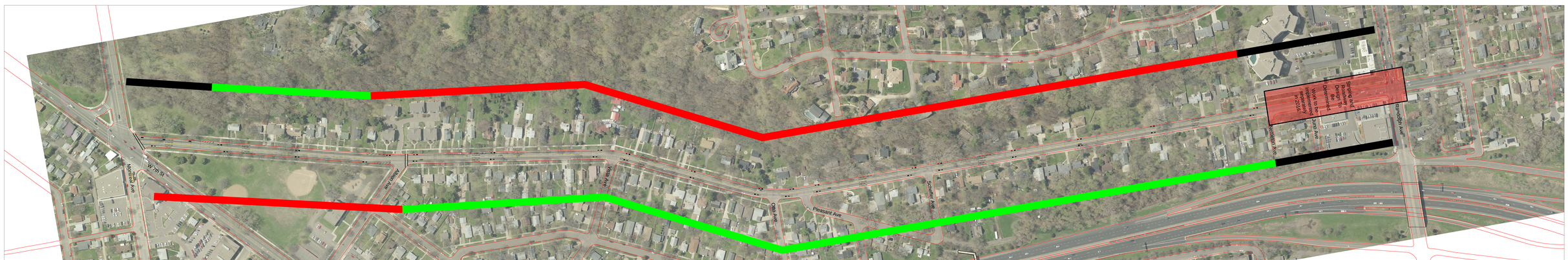
- Parking is prohibited
- Existing parking to be maintained
- Parking to be removed