

332 CABINET BASE

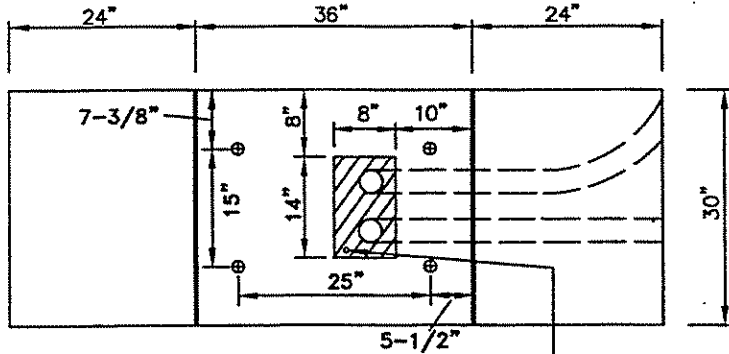

FOUNDATION PLAN VIEW

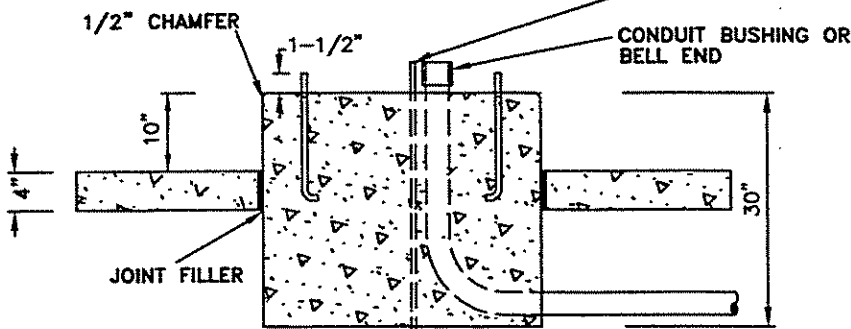

FOUNDATION X-SECTION



PREFERRED CONDUIT AREA

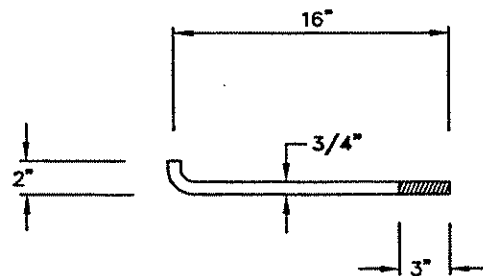

ANCHOR ROD

FOUNDATION

CONCRETE MIX 3Y36C OR EQUAL. CONCRETE SIDEWALK OR PLATFORM TO BE INSTALLED WHEN NOTED ON PLANS. PLATFORM TO BE MIN. 4" THICK AND PITCH 1/4 IN. PER FT.. AWAY FROM CONTROLLER FOUNDATION. PREFORMED JOINT FILLER SHALL BE USED BETWEEN FOUNDATION AND SIDEWALK OR CONCRETE AREAS. FOUNDATION SHALL BE ORIENTED AS DIRECTED BY THE ENGINEER.

ANCHOR RODS

ANCHOR RODS, NUTS AND WASHERS SHALL BE PROVIDED IN ACCORDANCE WITH MNDOT SPECIFICATION 3385 OR APPROVED EQUAL.

GROUND ROD

A 5/8" DIA. x 10 FT. GROUND ROD SHALL BE INSTALLED IN THE FOUNDATION AND SHALL BE 2 IN. MINIMUM TO 3 IN. MAXIMUM ABOVE CONCRETE.

CONDUIT

ALL CONDUIT PLACED IN THE CONTROLLER CABINET FOUNDATION SHALL BE OF THE SIZE AND TYPE SHOWN ON THE PLAN AND SHALL BE CLASSIFIED AS INCIDENTAL TO THE FOUNDATION CONSTRUCTION. CONDUIT SHALL BE EXPOSED BY NO MORE THAN 2-1/2" ABOVE CONCRETE INCLUDING BELL END OR BUSHING.

I hereby certify that this plan, specification or report was prepared by me or under my direct supervision and that I am a duly Licensed Professional Engineer under the laws of the State of Minnesota

Thomas C. Stadslev

THOMAS C. STADSKLEV

Date 8/30/02 Lic. No. 23988

APPROVED
[Signature]
CITY ENGINEER

CITY OF ST. PAUL
DEPARTMENT OF PUBLIC WORKS
332 CONTROLLER CABINET FOUNDATION

Date of Revision
JULY 2002

Standard Plate No.
5004C