Neighborhood Map

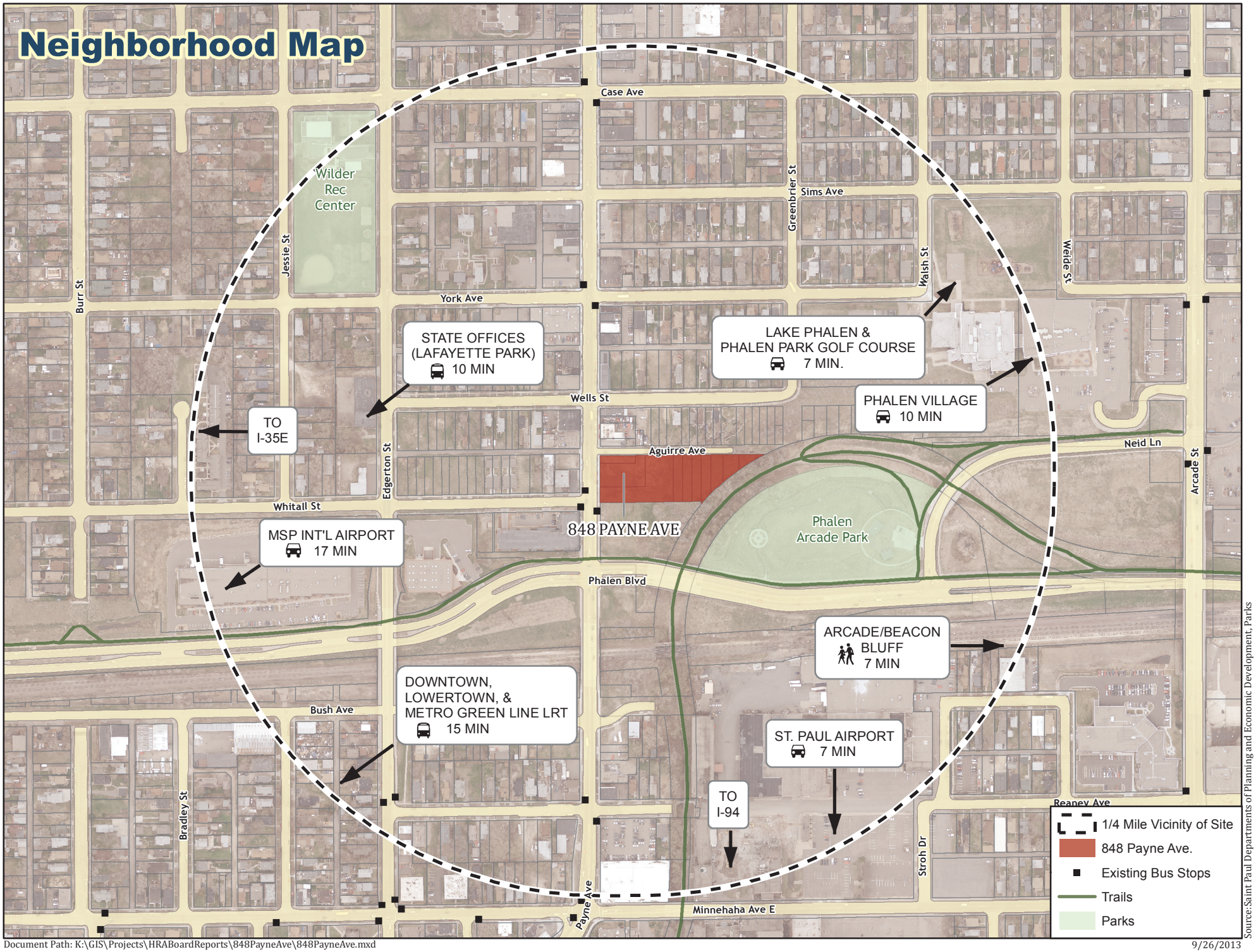

Source:Saint Paul Departments of Planning and Economic Development, Parks

Document Path: K:\GIS\Projects\HRABoardReports\848PayneAve\848PayneAve.mxd

9/26/2013