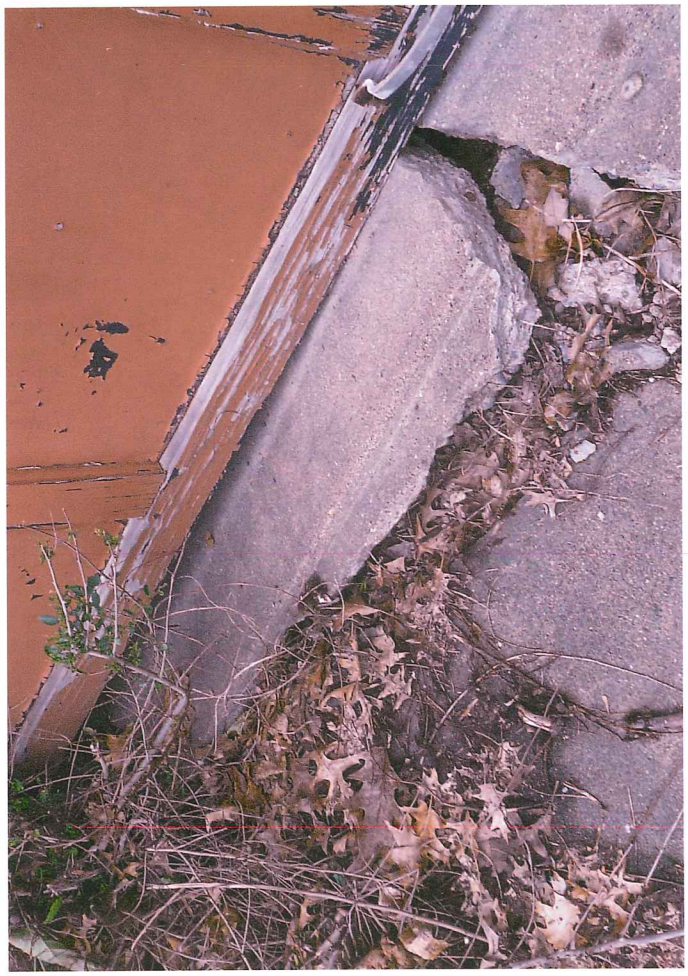

1850

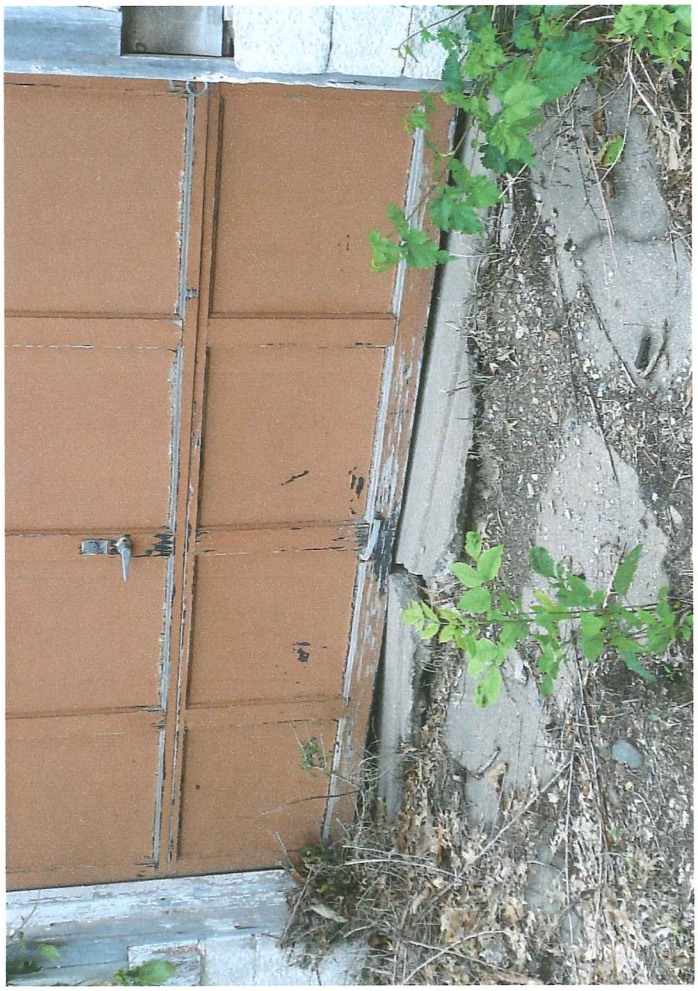
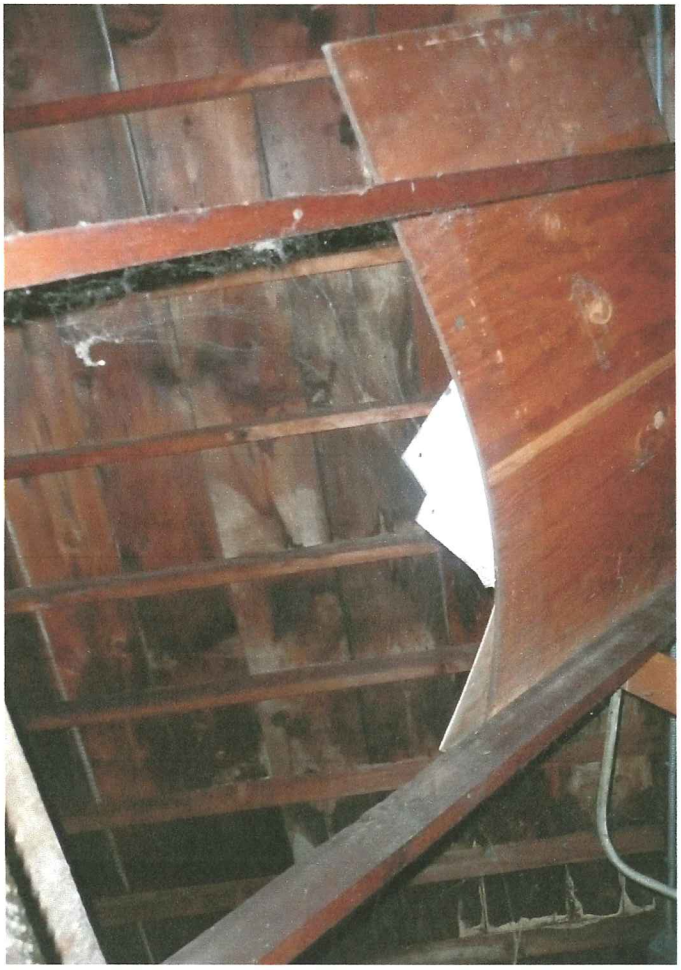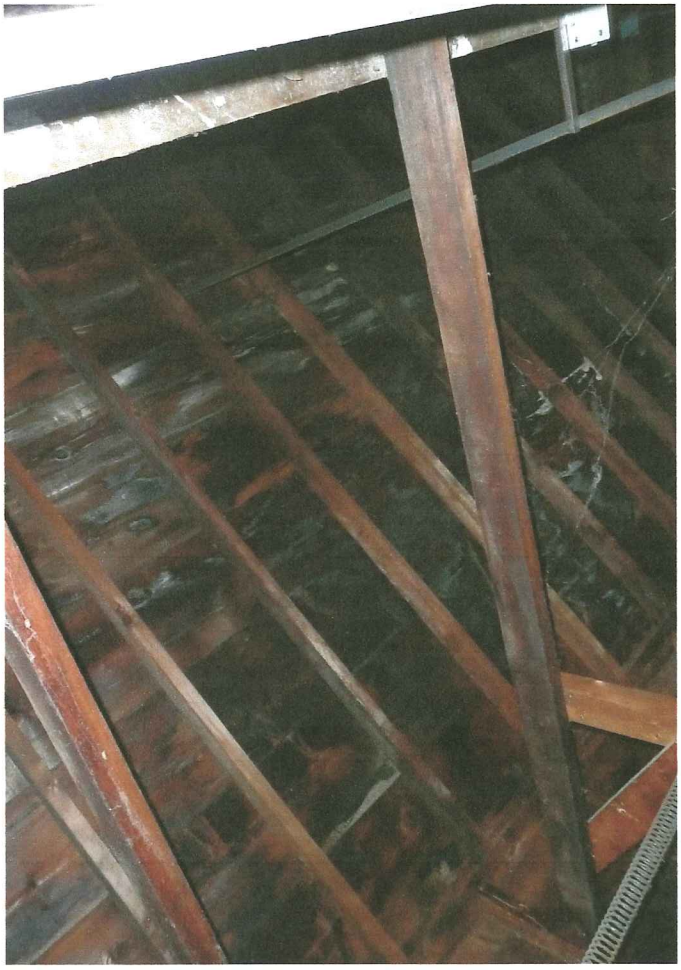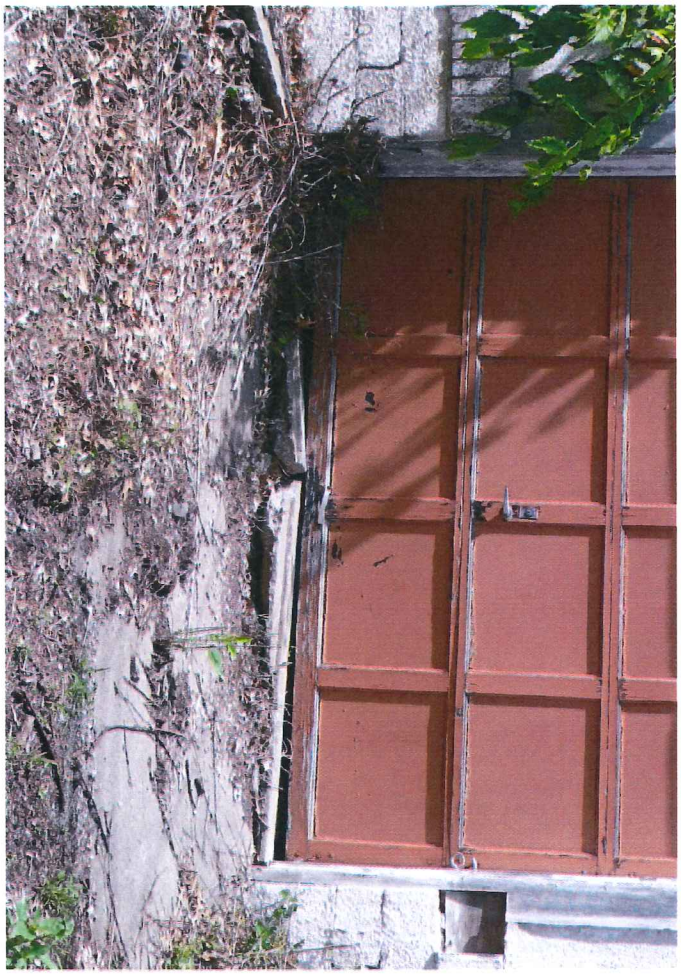
1890