Fall 2016 Construction Improvements

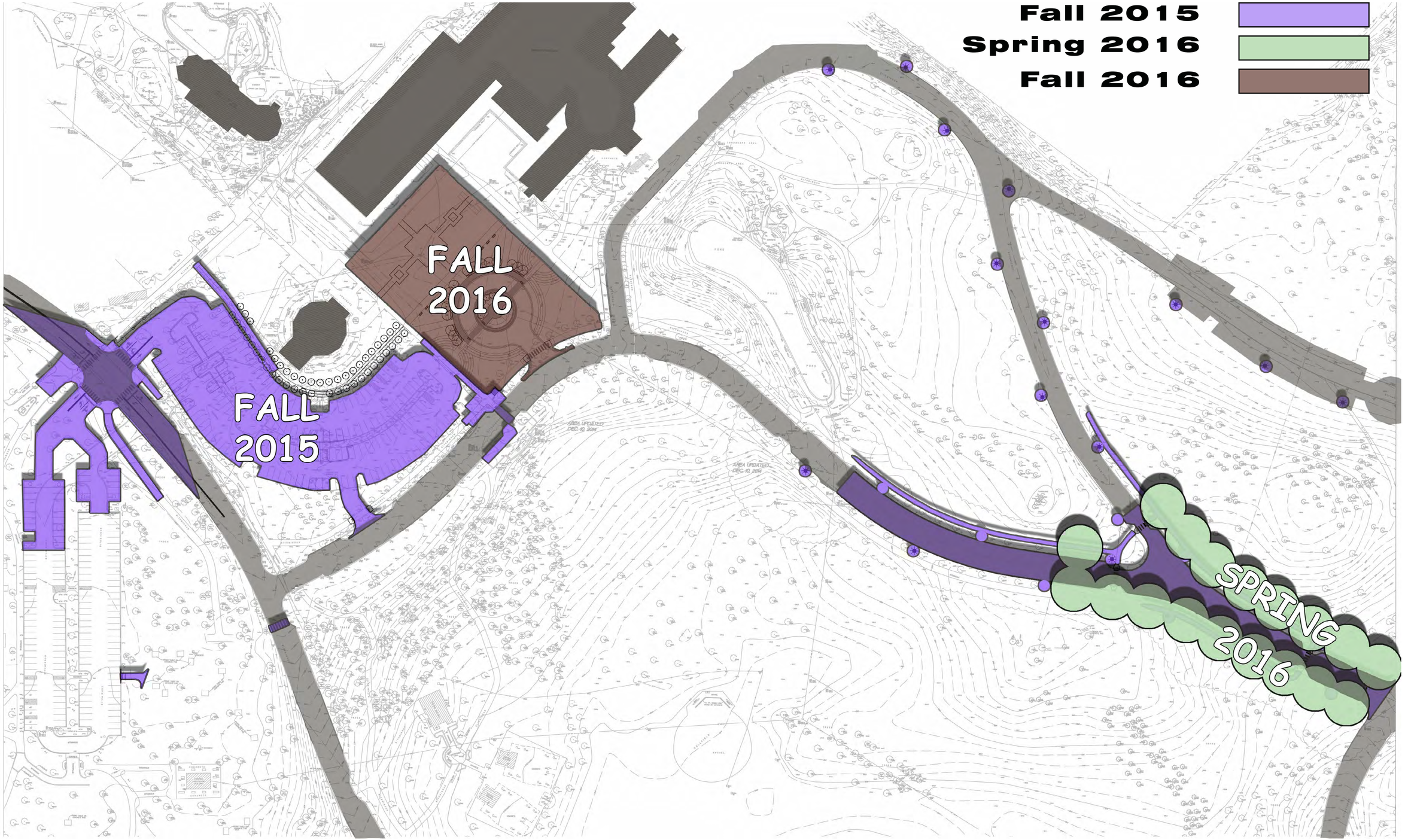

Saint Paul Parks and Recreation

Project Manager: Brett Hussong
Contact: 651-266-6420
Email: Brett.Hussong@ci.stpaul.mn.us

COMO PARK TRANSPORTATION IMPROVEMENTS

Construction Improvements Presentation
August, 2015