COMO PARK TRANSPORTATION IMPROVEMENTS

Como Park

Presentation to Como Regional Park Advisory Group
Como Park Street Car Station
August, 2015

Saint Paul Parks and Recreation

Project Manager: Brett Hussong
Contact: 651-266-6420
Email: Brett.Hussong@ci.stpaul.mn.us

Como Forecourt Master Plan

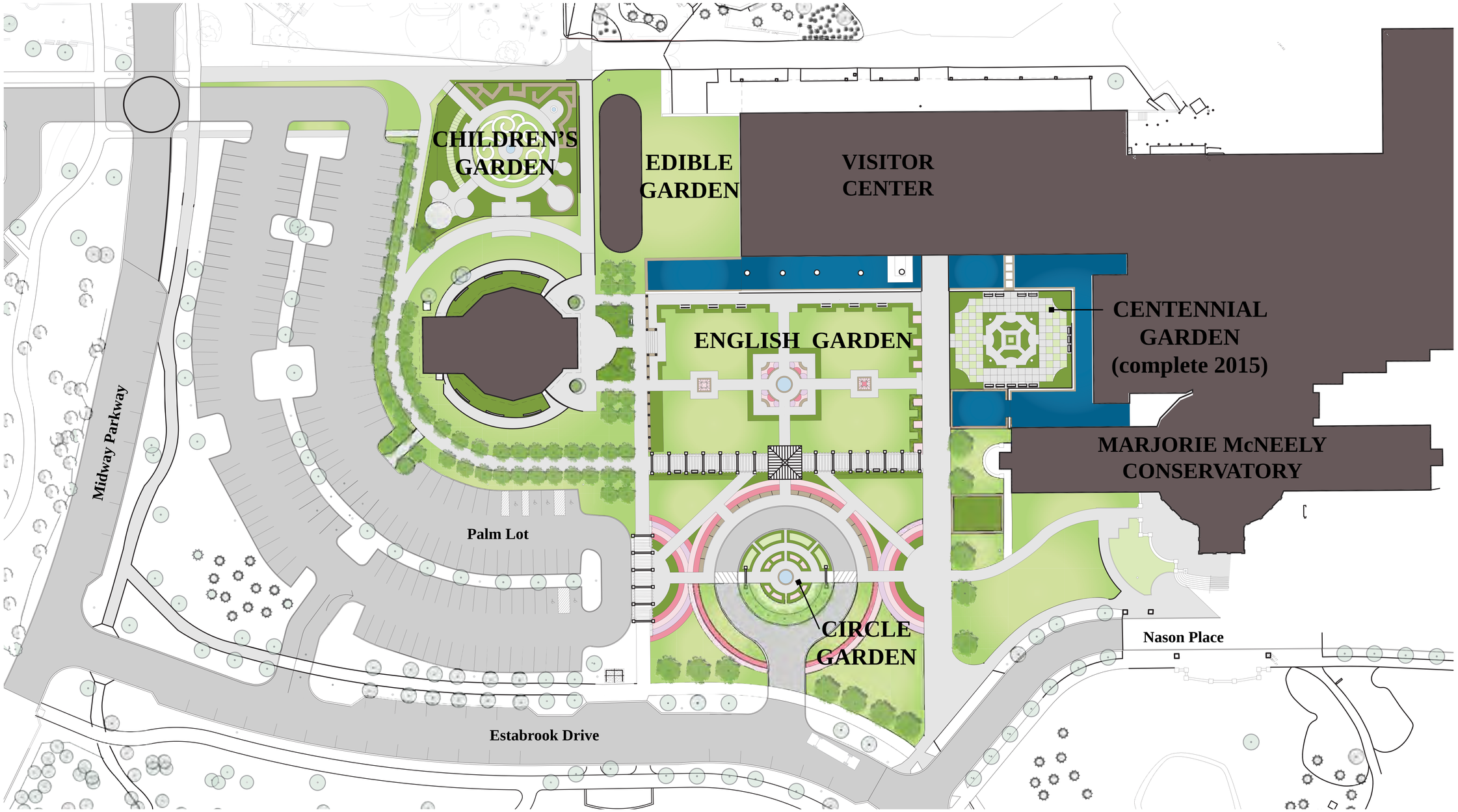

Saint Paul Parks and Recreation

Project Manager: Brett Hussong
Contact: 651-266-6420
Email: Brett.Hussong@ci.stpaul.mn.us

COMO PARK TRANSPORTATION IMPROVEMENTS

Construction Improvements Presentation
August, 2015

Como Centennial Garden - Completed Spring 2015

Saint Paul Parks and Recreation

Project Manager: Brett Hussong
Contact: 651-266-6420
Email: Brett.Hussong@ci.stpaul.mn.us

COMO PARK TRANSPORTATION IMPROVEMENTS

Construction Improvements Presentation
August, 2015

Como Forecourt Circulation Plan

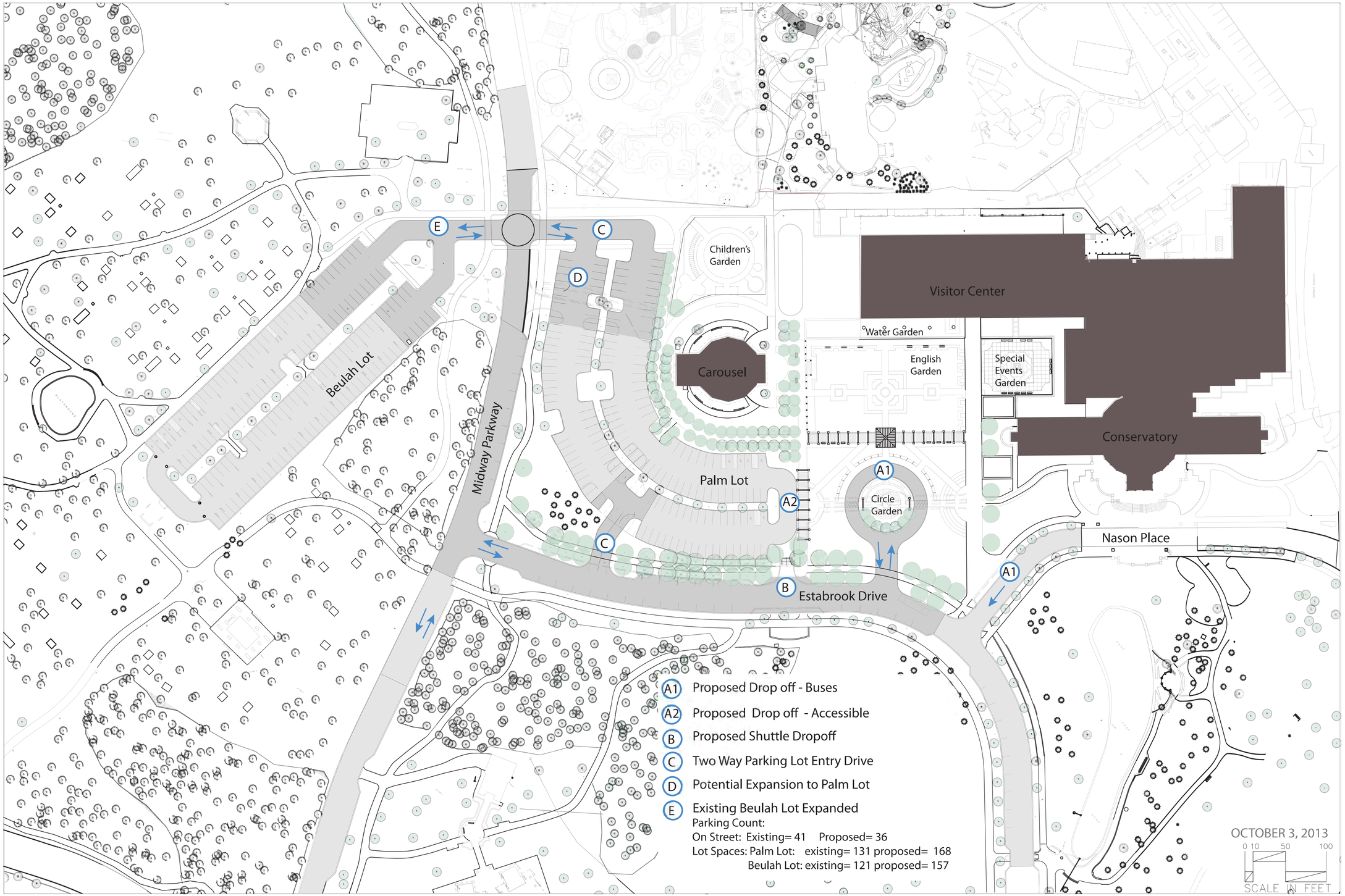

COMO VISITOR CENTER FORECOURT
PARKING/DROP OFF STUDY - UPDATED - REALIGNED INTERSECTION

Saint Paul Parks and Recreation

Project Manager: Brett Hussong
Contact: 651-266-6420
Email: Brett.Hussong@ci.stpaul.mn.us

COMO PARK TRANSPORTATION IMPROVEMENTS

Construction Improvements Presentation
August, 2015

Fall 2015 Construction Improvements

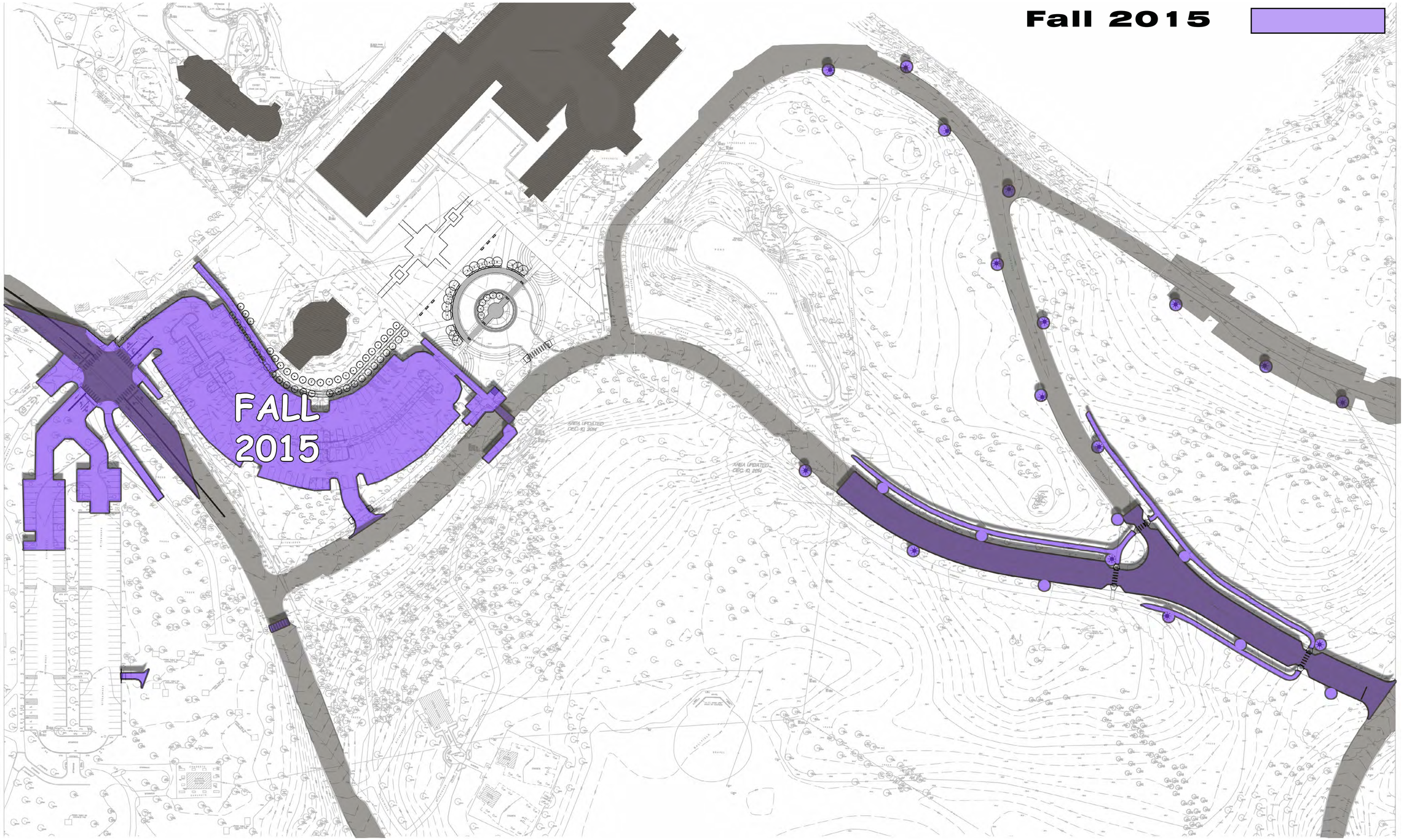

Saint Paul Parks and Recreation

Project Manager: Brett Hussong
Contact: 651-266-6420
Email: Brett.Hussong@ci.stpaul.mn.us

COMO PARK TRANSPORTATION IMPROVEMENTS

Construction Improvements Presentation
August, 2015

Spring 2016 Construction Improvements

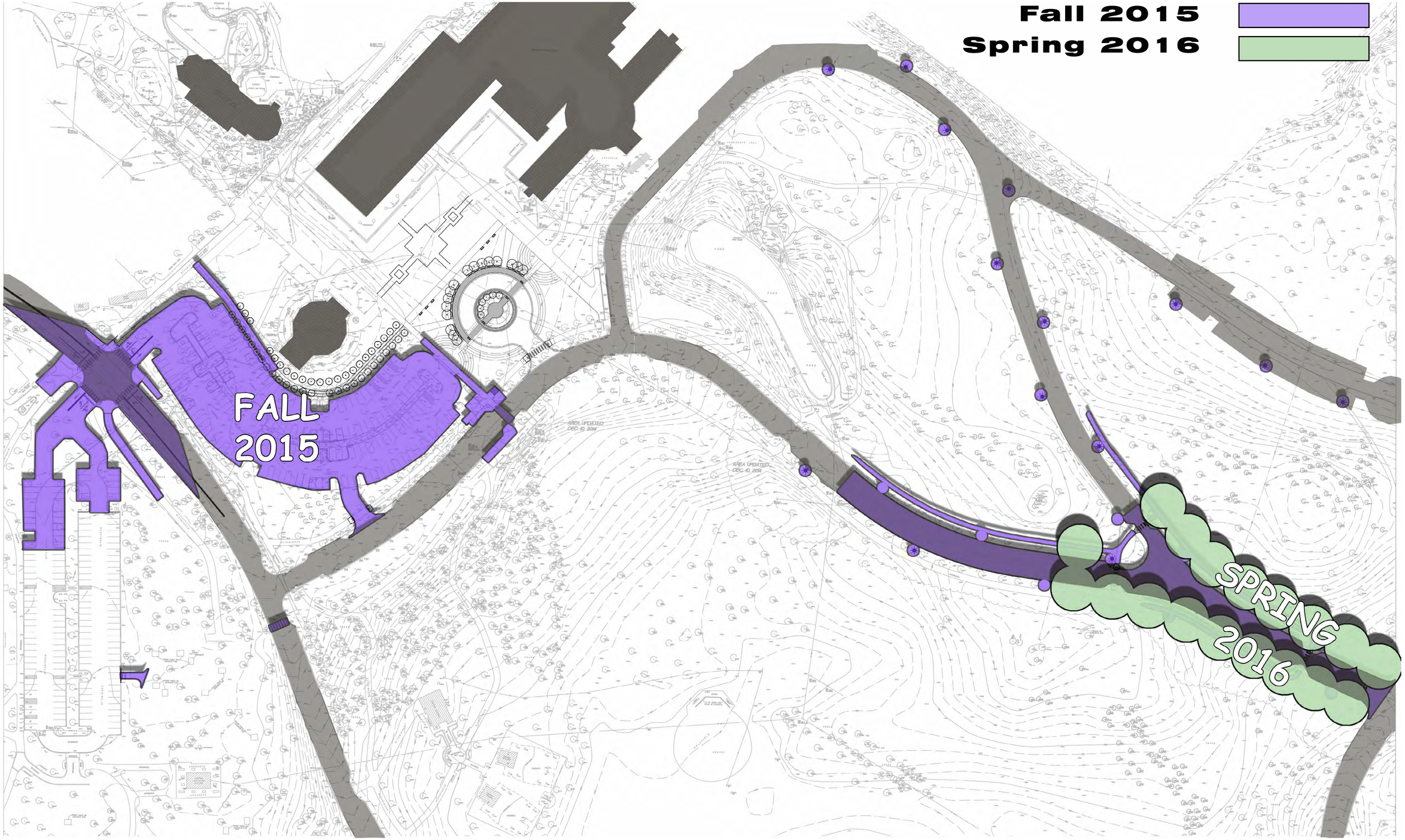

Saint Paul Parks and Recreation

Project Manager: Brett Hussong
Contact: 651-266-6420
Email: Brett.Hussong@ci.stpaul.mn.us

COMO PARK TRANSPORTATION IMPROVEMENTS

Construction Improvements Presentation
August, 2015

Fall 2016 Construction Improvements

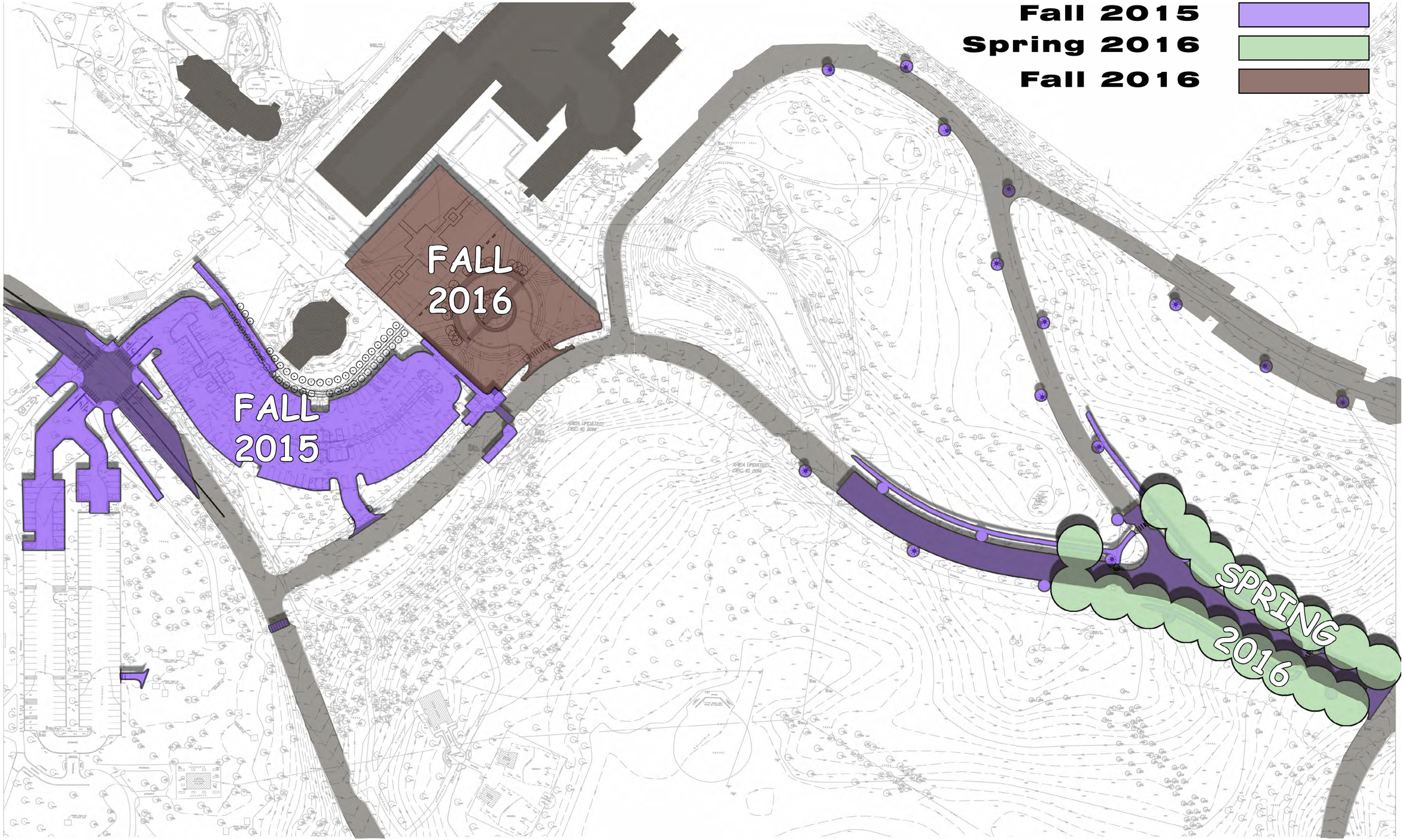

Saint Paul Parks and Recreation

Project Manager: Brett Hussong
Contact: 651-266-6420
Email: Brett.Hussong@ci.stpaul.mn.us

COMO PARK TRANSPORTATION IMPROVEMENTS

Construction Improvements Presentation
August, 2015

Fall 2015*

Estabrook

Palm Lot

West Picnic Lot

*(Contractor required to maintain parking lot access at all times)

Spring 2016

Estabrook Plantings

Fall 2016

Circle Garden

Formal Garden

Brett Hussong
Project Manager
brett.hussong@ci.stpaul.mn.us
651-266-6420