

Michelle Doyle

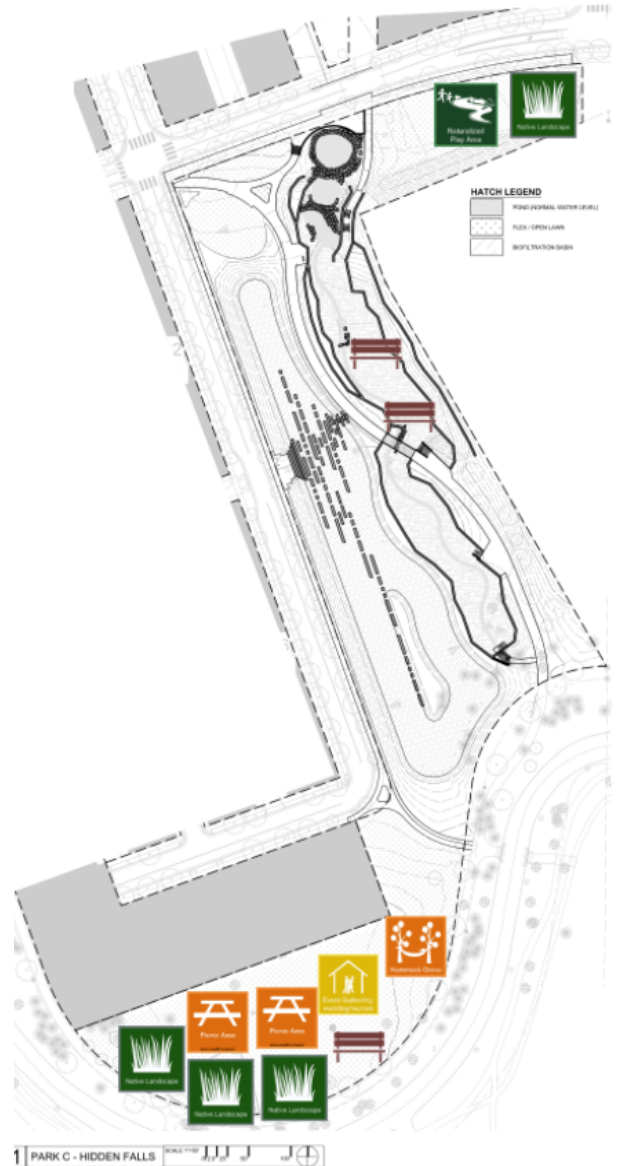

Colleen Zuro White

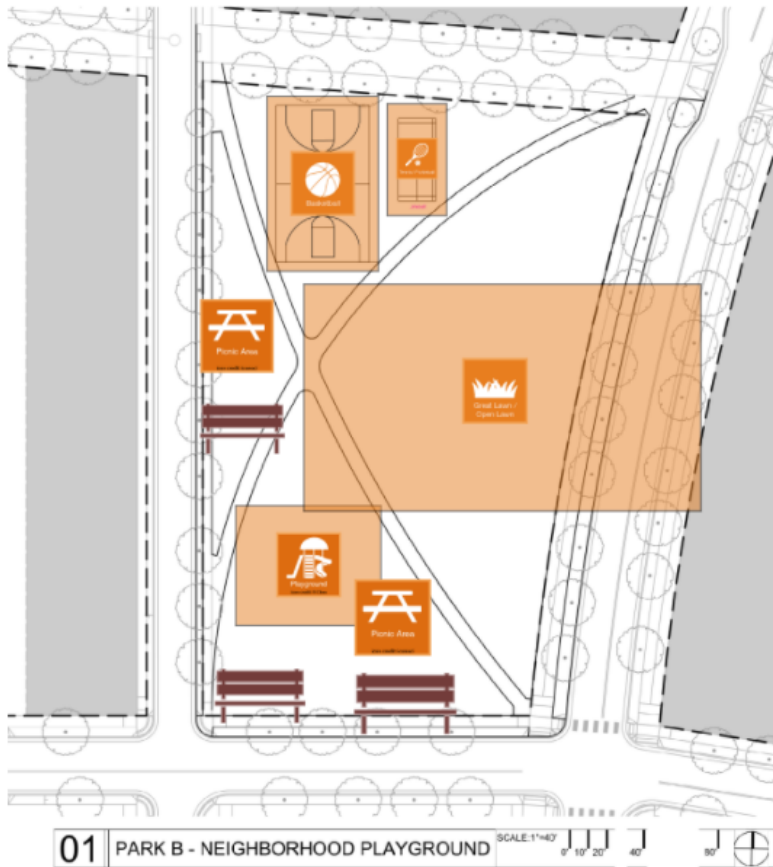
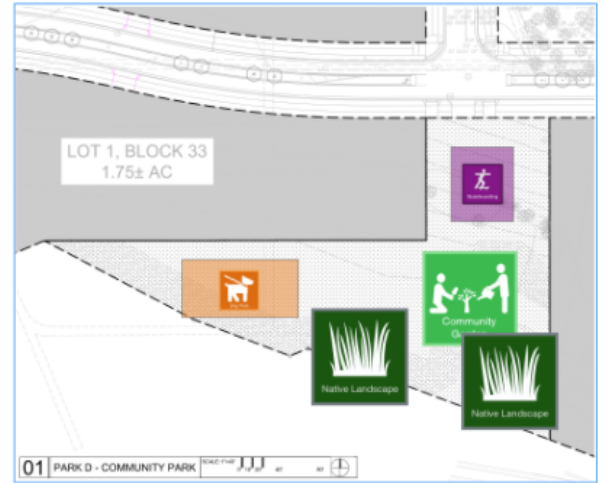
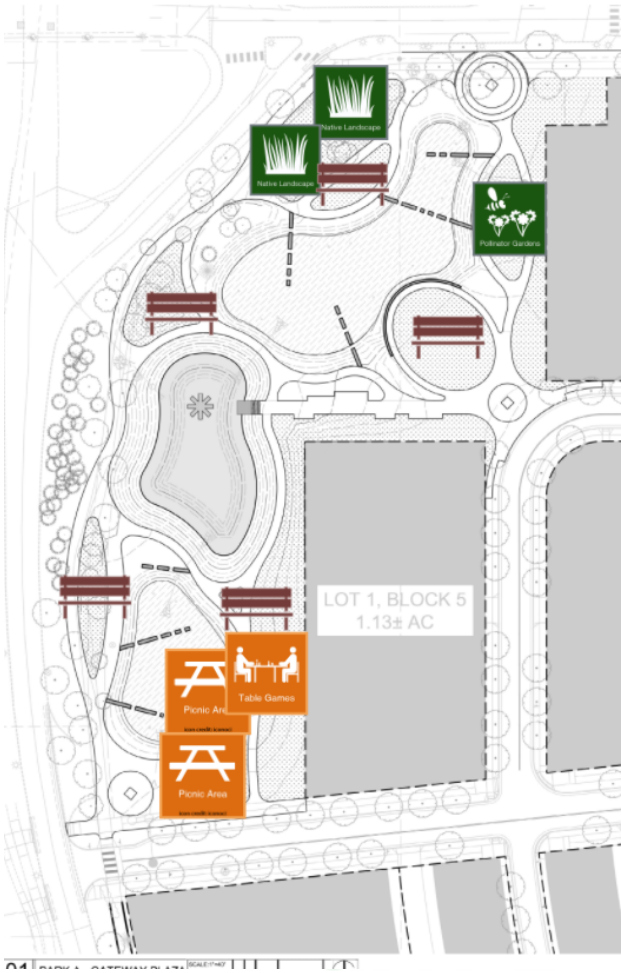
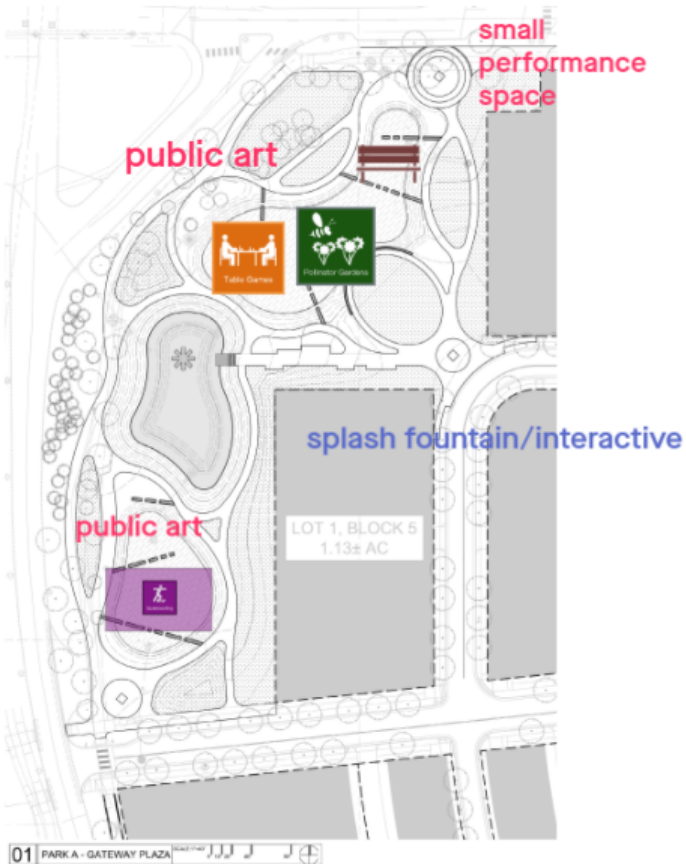

I did not include because I felt not need for two dog parks, and I do have a dog. I would prefer more picnic & community shelters/gathering places in these parks, like across the river in Minnehaha Park.



Civic Plaza with public art & space for performances, concerts, farmers market & more

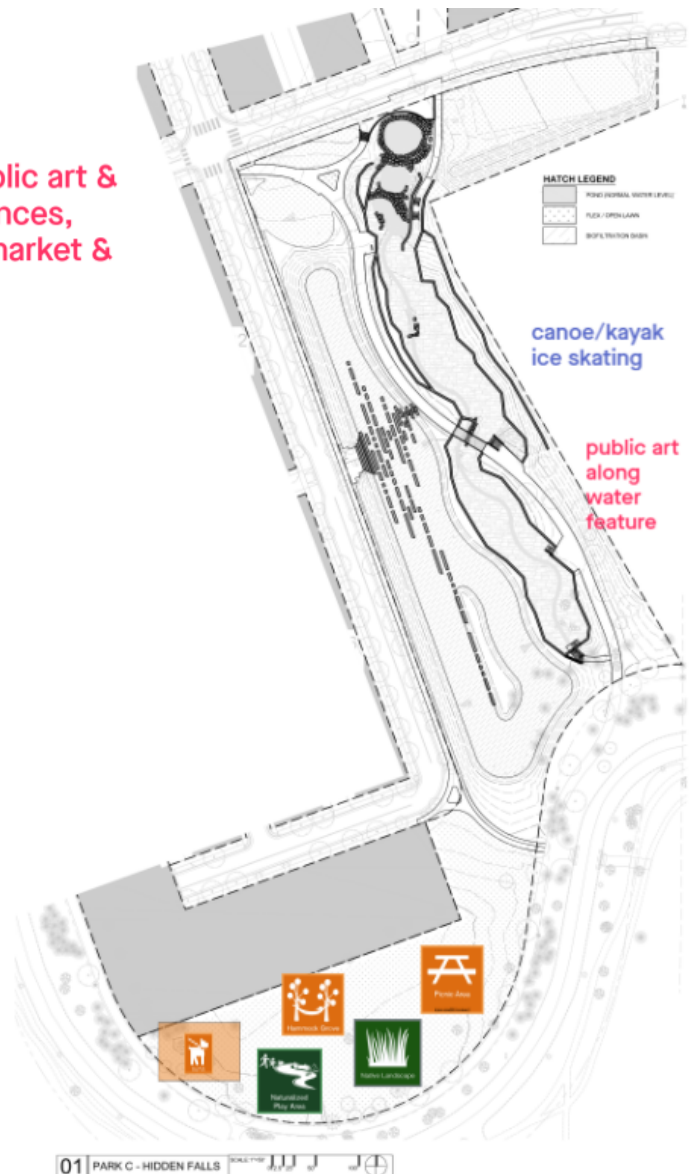
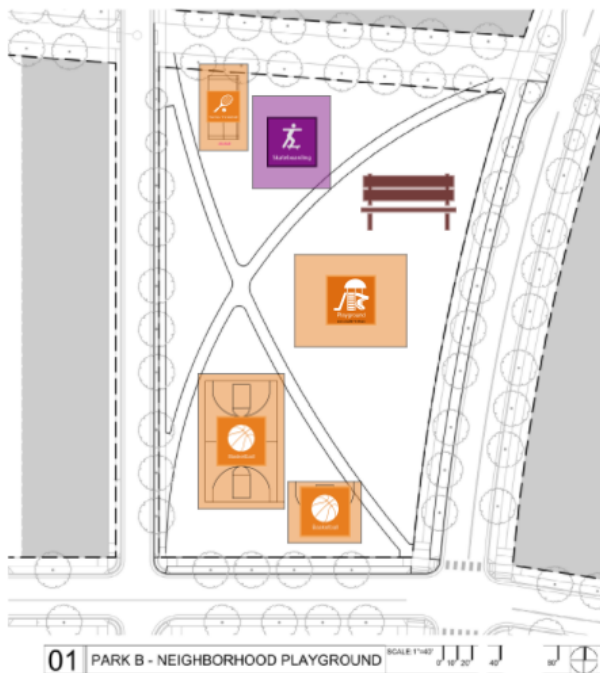

HATCH LEGEND

- POND (SUSTAINABLE WATER LEAK)
- PLAZA / OPEN LAWN
- BIOPHILIC DESIGN

Patty Partridge

Include public art in this area and signage for entering into Saint Paul and Highland

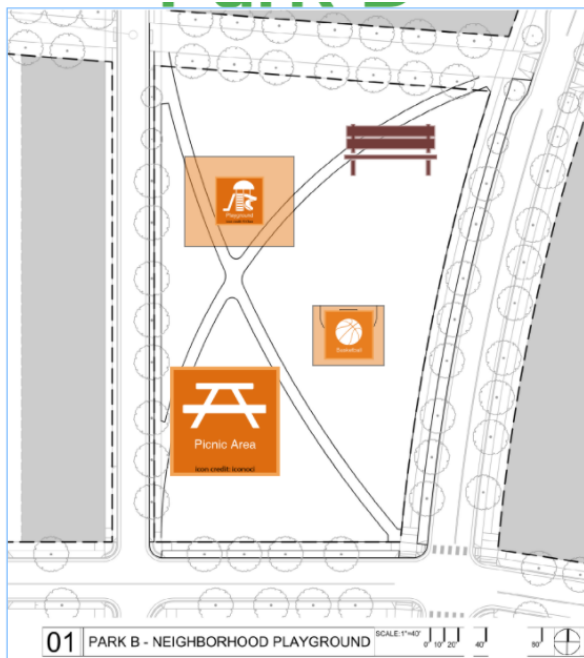
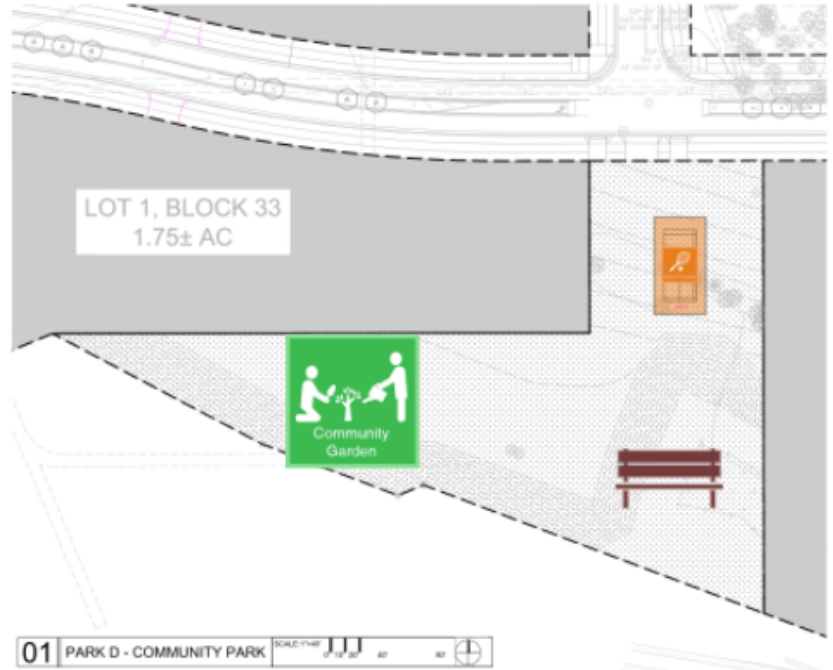
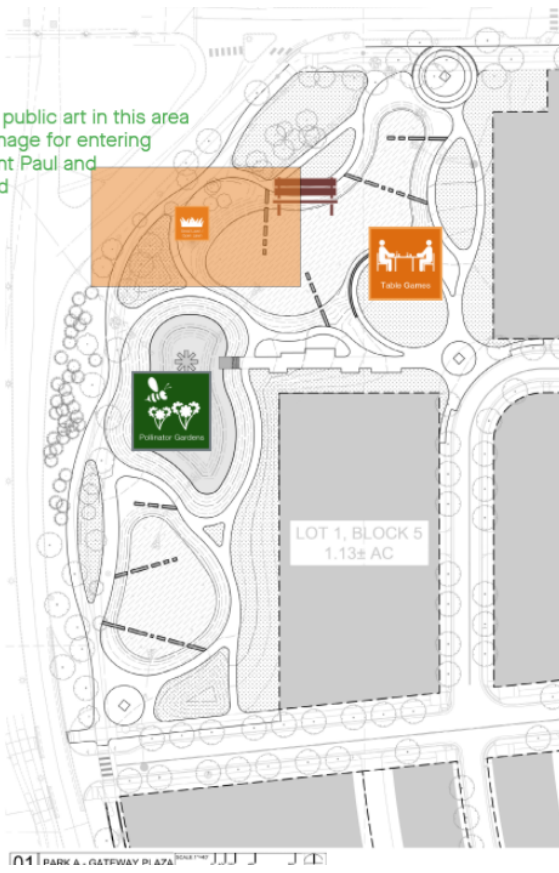

It would be nice to have an outdoor library somewhere on the site



Would like to see kiosk for snacks, beverages

Frank Jossi

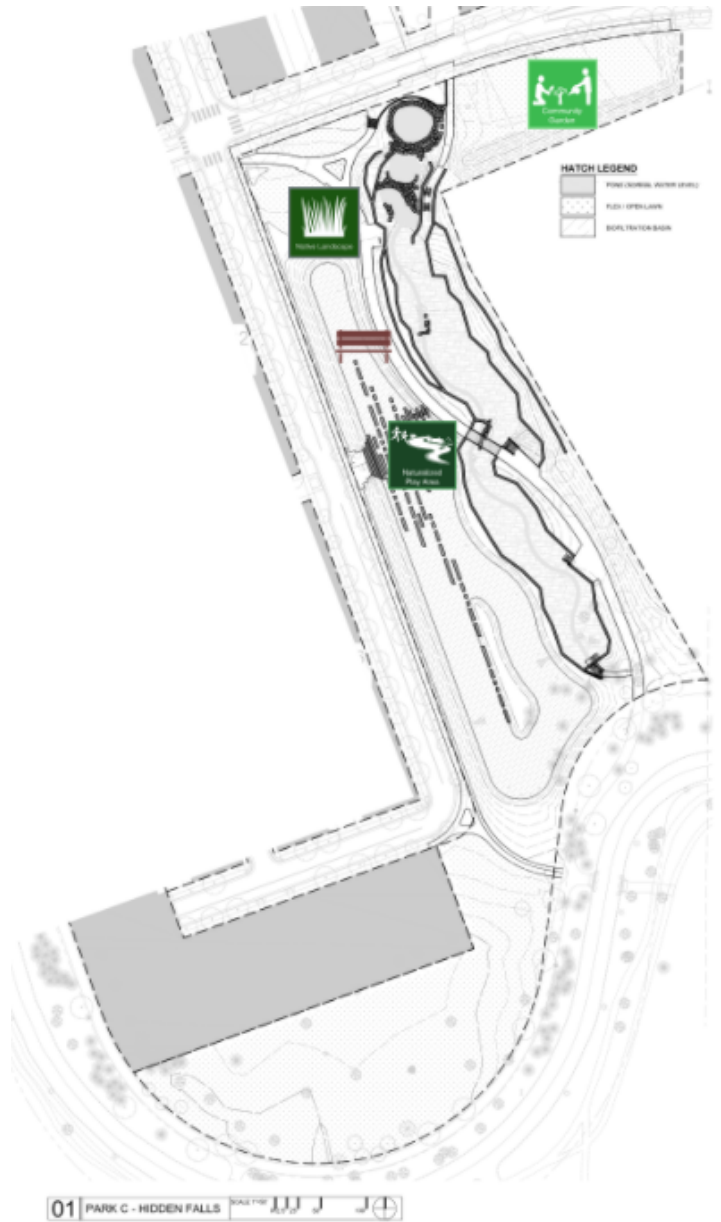
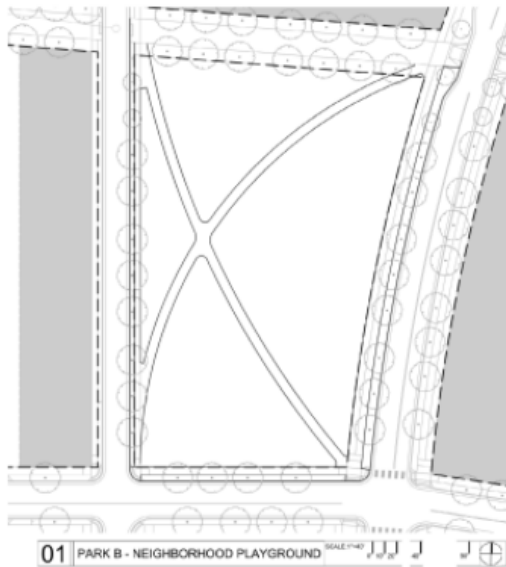
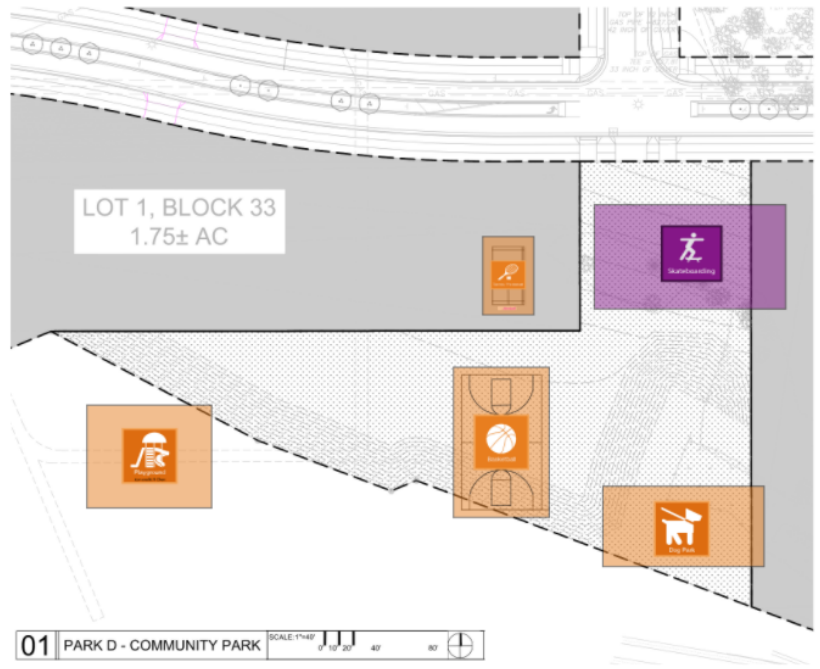
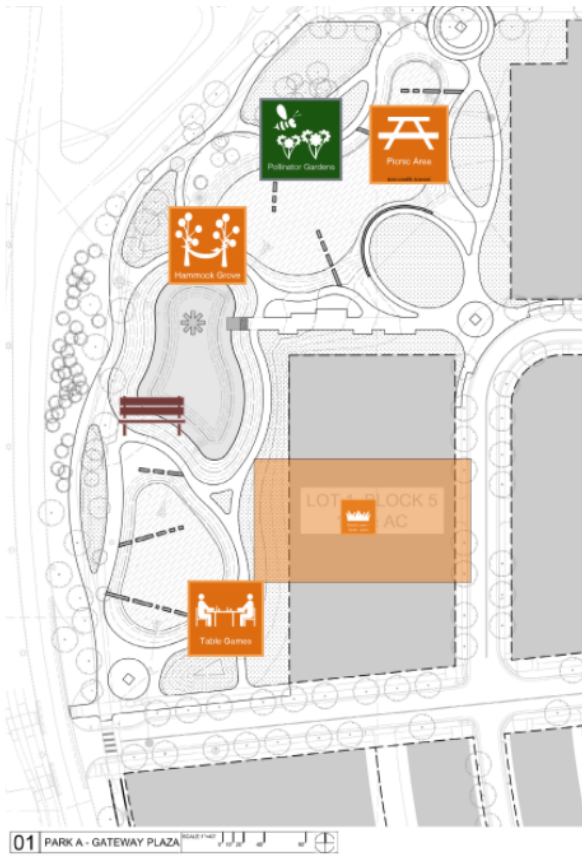

Andy Trcka



I'm not wild about a skate Park, but would put it here if one were to go in

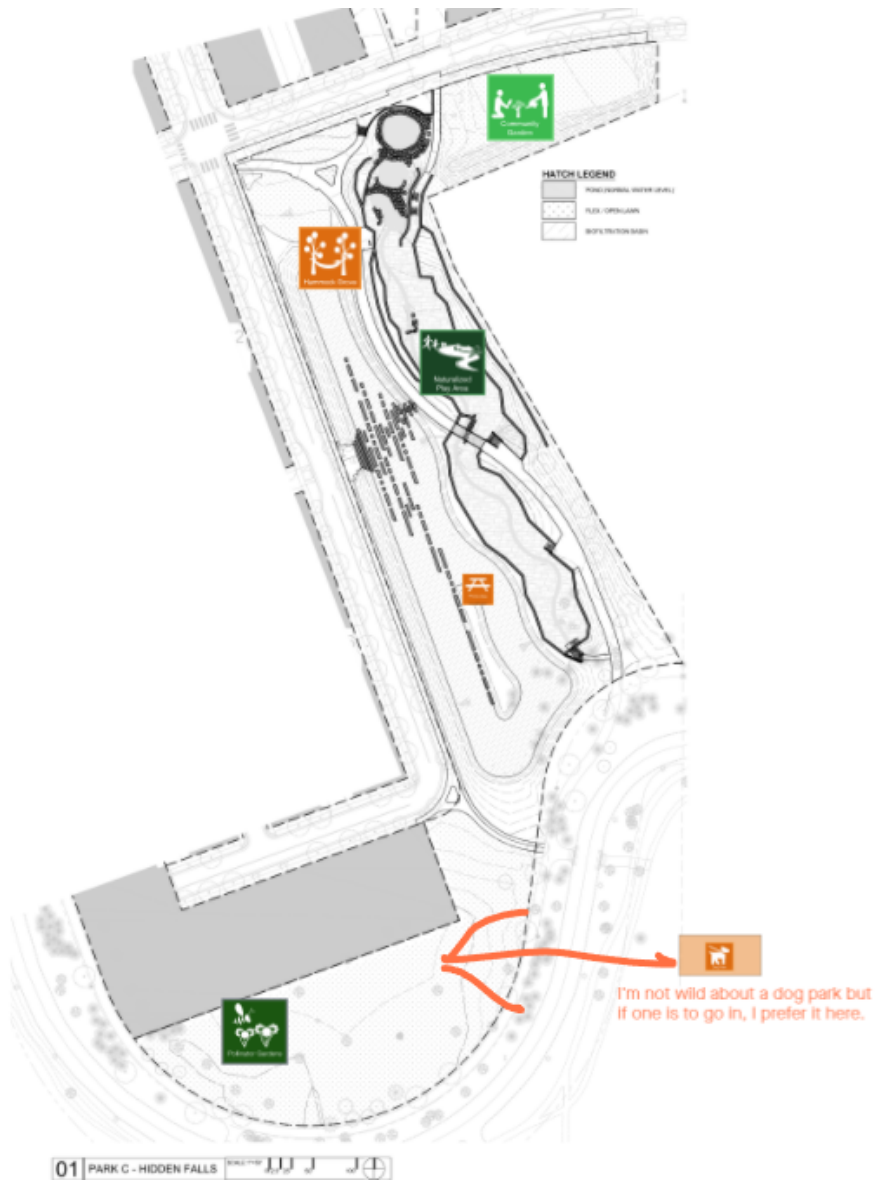

I'm not wild about a dog park but if one is to go in, I prefer it here.

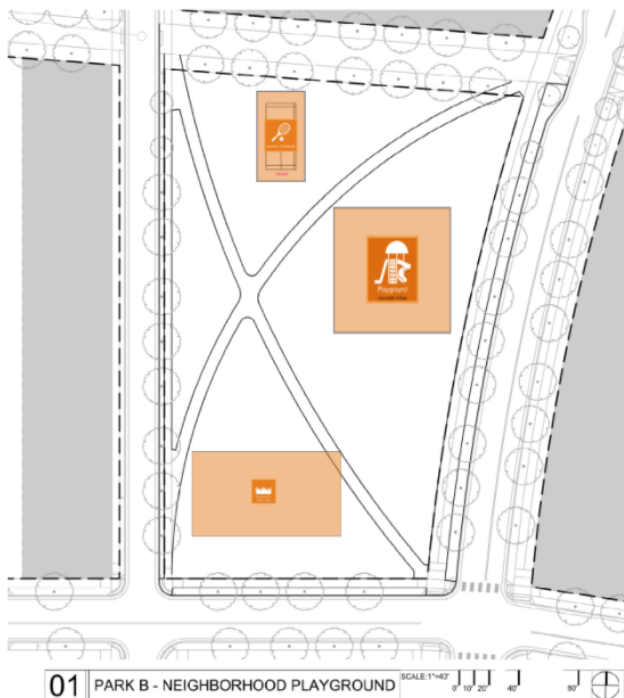

John Mountain

Park A - Most likely a higher traffic area, so adding space for people to spread out, gather and rest as they either continue through the development or are just taking a pause from shopping etc.

- Add a Great Lawn feature to middle section
- Benches and table games on the east sections

Park B- Possibly less crowded than Park A - Thinking this could be an area for more organized gathering of picnics/ events, with a playground in this park, so kids will have activities as well.

- Picnic Area
- Event Gathering
- Playground

Park C - More of a transition into the Hidden Falls area-

- Naturalized play area
- Nature Landscape
- Pollinator Gardens

Park D - Even though Highland Ball is not park of the project, my thought is to put the active sports in this area.

- Basketball (1 or 2 half court versions)
- Tennis / Pickle Ball
- Dog Park

