

LEGEND

Construction Limit

Area for grading and/or ground disturbance

Playground area

National Register Eligible Structure - Hamline Rec. Center

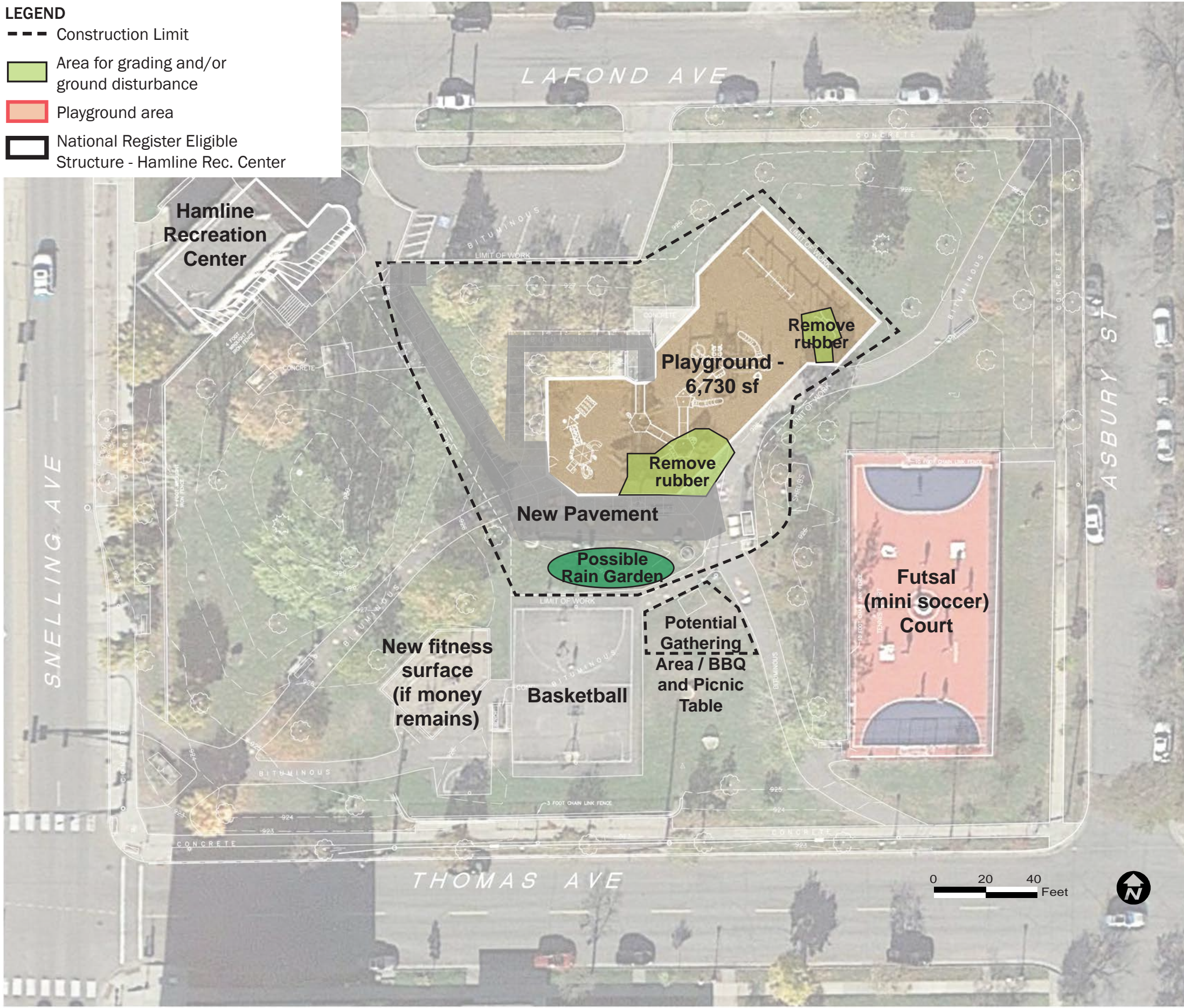

DESCRIPTION OF PROPOSED WORK

The playground will be renovated to comply with ADA regulations. Deficient, broken, or unsafe equipment will be replaced.

A site plan of the proposed work is shown at right. The area within the playground border will be disturbed for new equipment footing and new surfacing. The north east corner indicated in green is likely to be re-graded and more deeply excavated to enhance playground accessibility.

Photos below indicate the proposed replacement equipment, which is subject to change following public input and community advisory meetings to be held in winter 2020-2021.





## EXISTING SITE PROGRAM

Hamline Park is divided into four quadrants with different activities or uses in each.

North - play  
South - sport/fitness  
East - sports and community information  
West - open space, picnic tables, and art, as well as the historic Recreation Center building

The playground will be renovated to comply with ADA regulations. Deficient, broken, or unsafe equipment will be replaced.

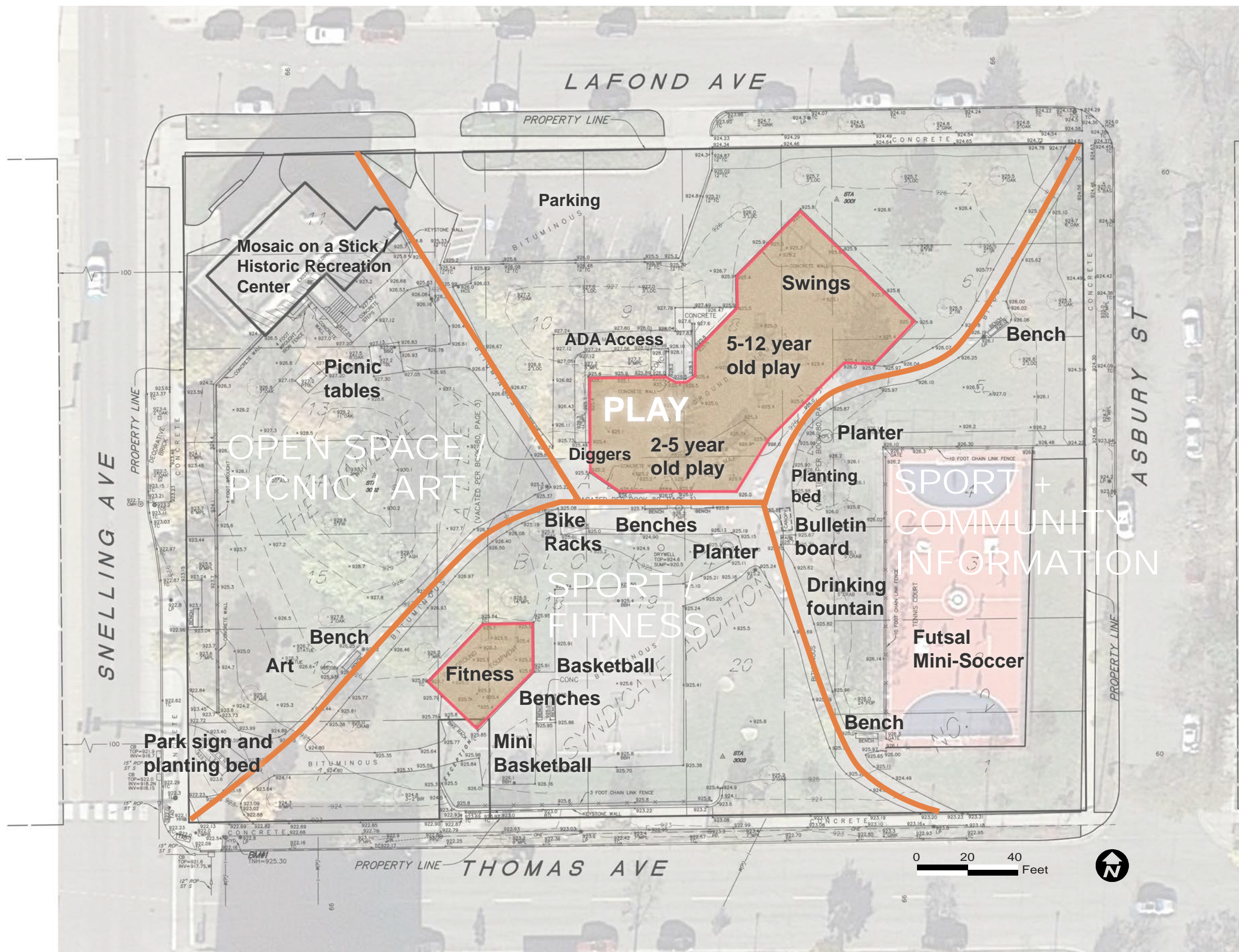

# Hamline Park - Existing Site Program

CITY OF SAINT PAUL PARKS AND RECREATION - Design and Construction Division

November 2020



Secondary Path





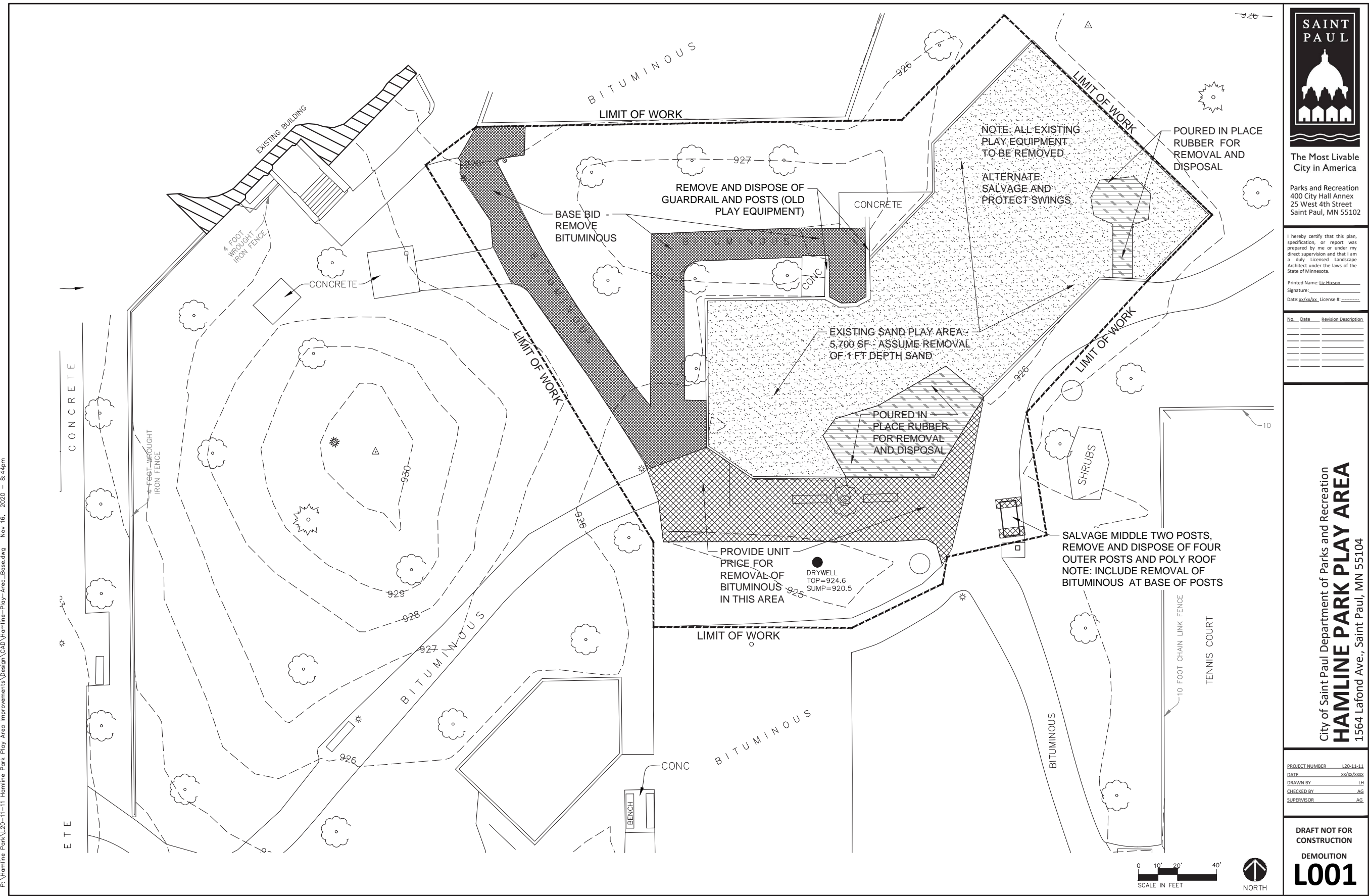



The Most Livable City in America

Parks and Recreation  
400 City Hall Annex  
25 West 4th Street  
Saint Paul, MN 55102

I hereby certify that this plan, specification, or report was prepared by me or under my direct supervision and that I am a duly Licensed Landscape Architect under the laws of the State of Minnesota.

Printed Name: Liz Hixson  
Signature: \_\_\_\_\_  
Date: xx/xx/xx License #: \_\_\_\_\_

No.	Date	Revision Description

City of Saint Paul Department of Parks and Recreation

**HAMLIN PARK PLAY AREA**

1564 Lafond Ave., Saint Paul, MN 55104

PROJECT NUMBER: L20-13-11  
DATE: xx/xx/xxxx  
DRAWN BY: LH  
CHECKED BY: AG  
SUPERVISOR: AG

DRAFT NOT FOR CONSTRUCTION

DEMOLITION

**L001**



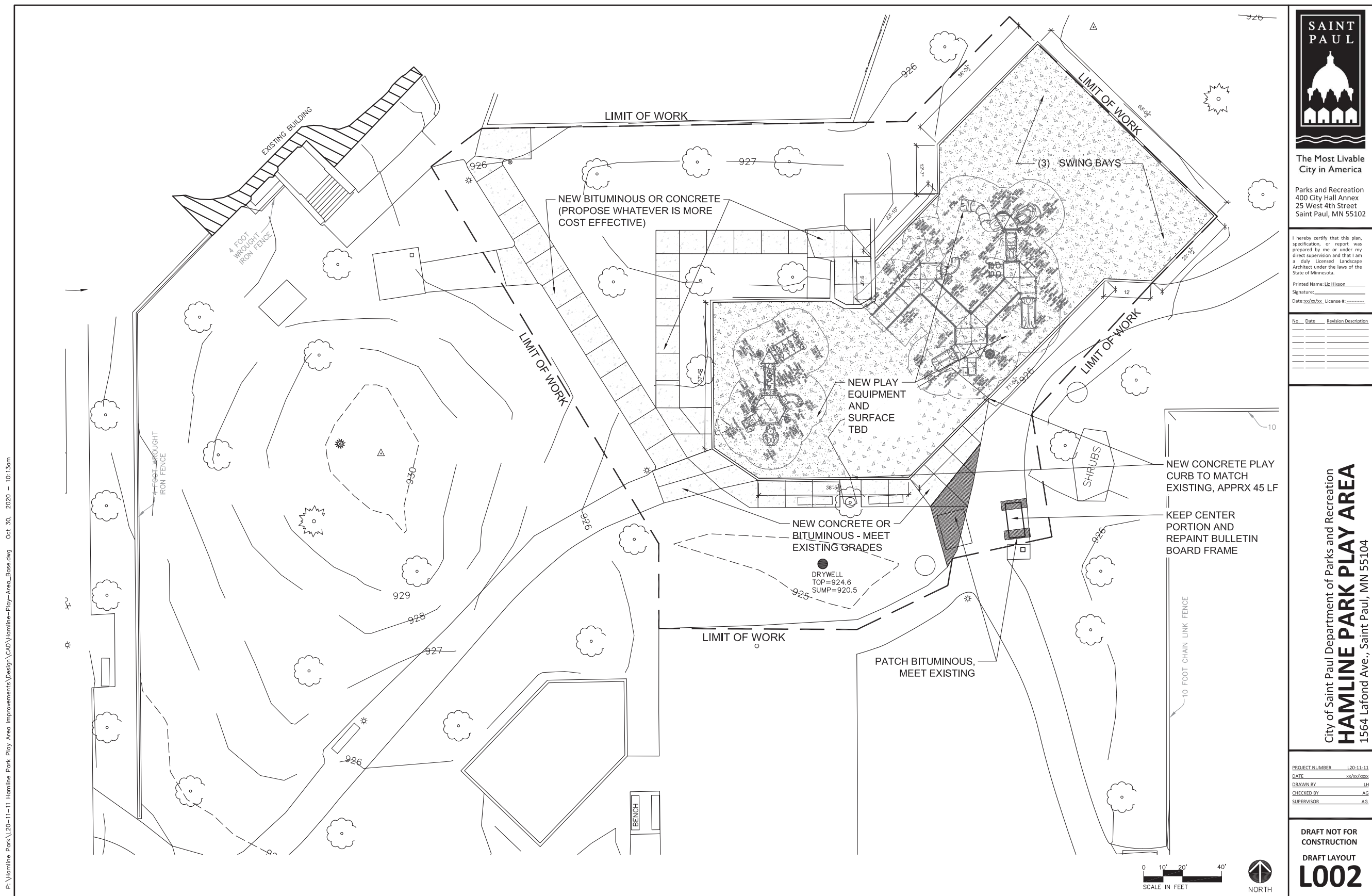

# Hamline Park - Proposed Construction

CITY OF SAINT PAUL PARKS AND RECREATION - Design and Construction Division

November 2020