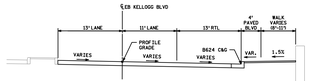

TYPICAL SECTION A-A

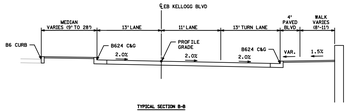

TYPICAL SECTION B-B

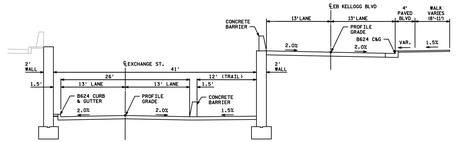

TYPICAL SECTION C-C

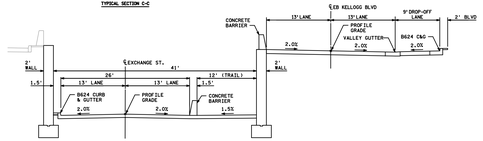

TYPICAL SECTION D-D

TYPICAL SECTION E-E

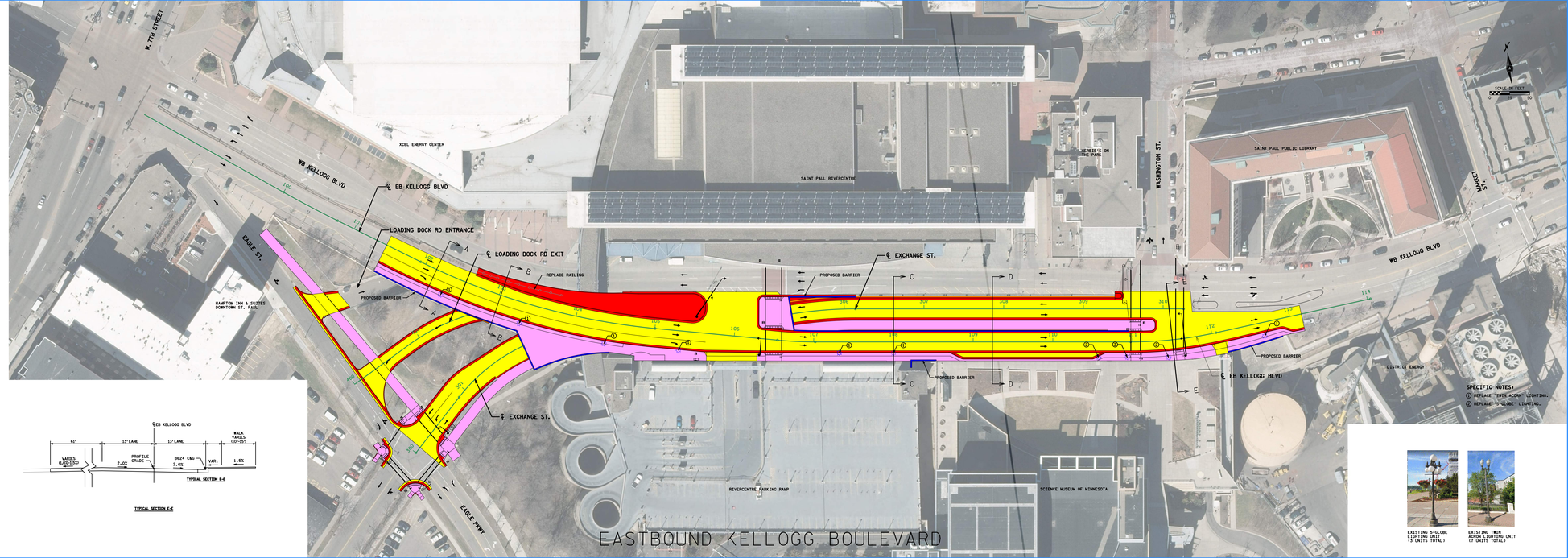

EXISTING G-GLOBE LIGHTING UNIT (3 UNITS TOTAL)

EXISTING TWIN ACORN LIGHTING UNIT (7 UNITS TOTAL)

EASTBOUND KELLOGG BOULEVARD