ADMINISTRATION & CENTRAL SERVICES JOB FAMILY

Human Resources Sub-Family

Job Descriptions

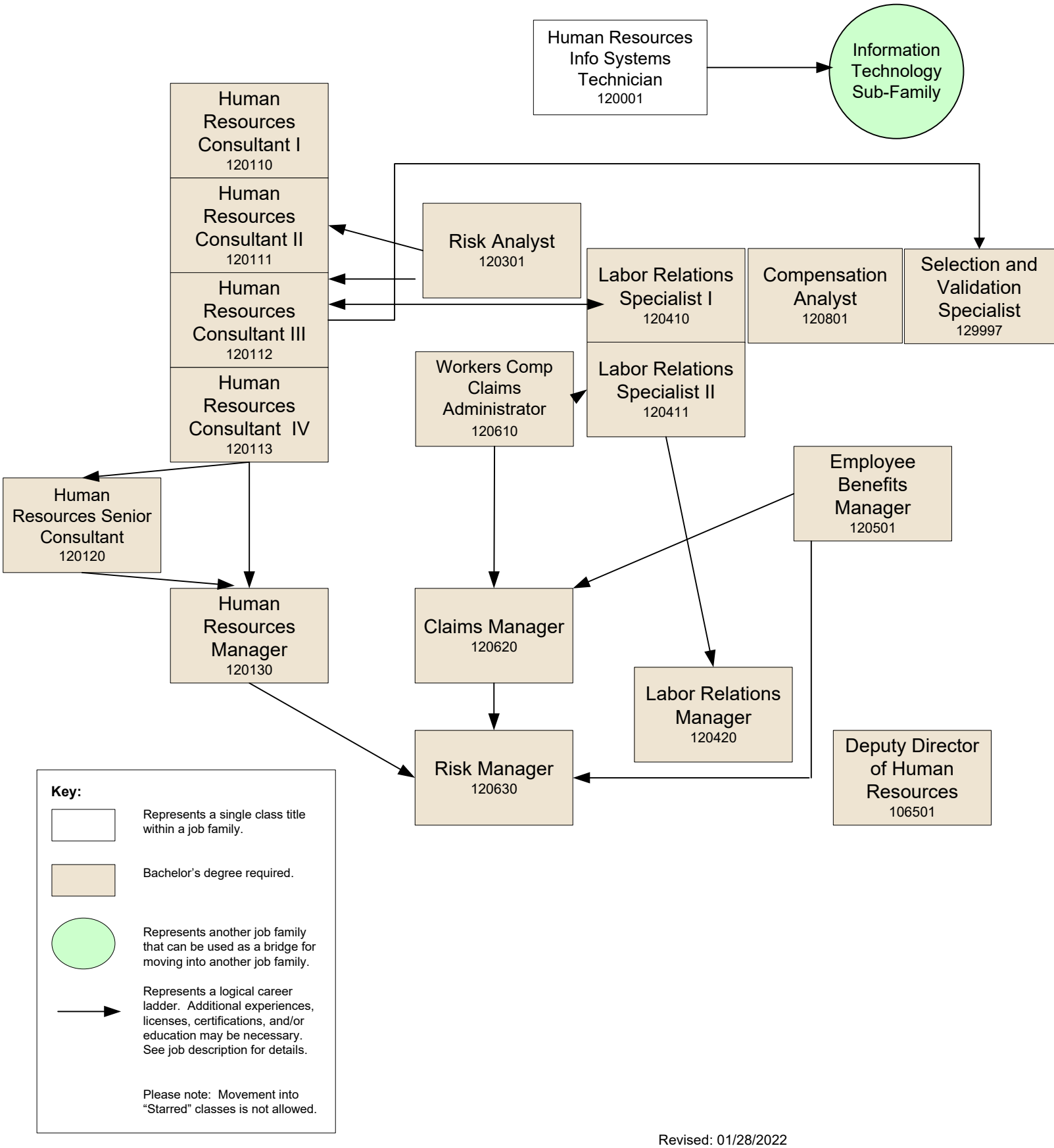

Revised: 01/28/2022