Job Descriptions

RECREATION & LIBRARY JOB FAMILY

Library Sub-Family

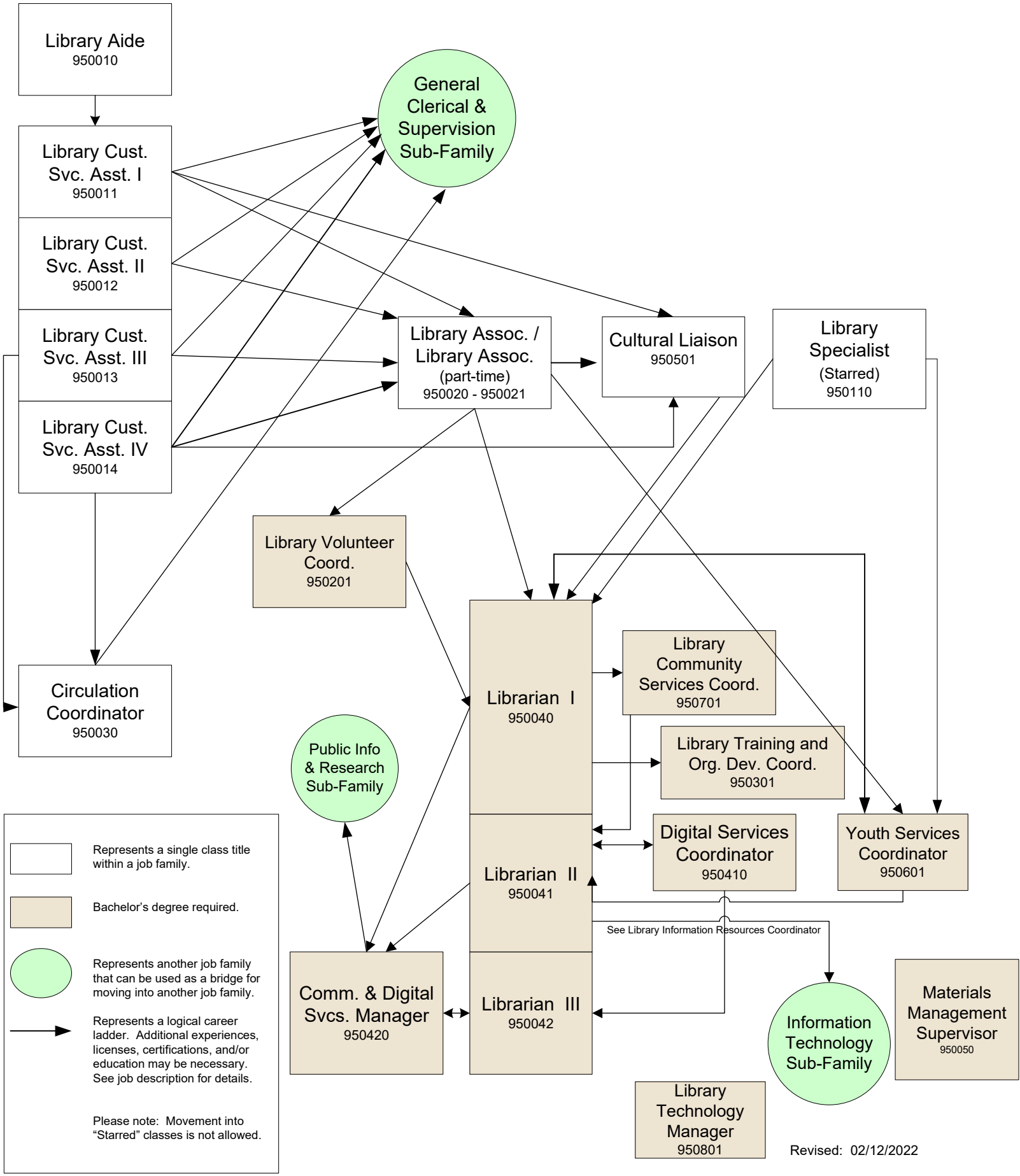

Revised: 02/12/2022