

# Redevelopment opportunity at 1570 White Bear Avenue

Offered by the Saint Paul Housing & Redevelopment Authority • March 2022, updated September 2022

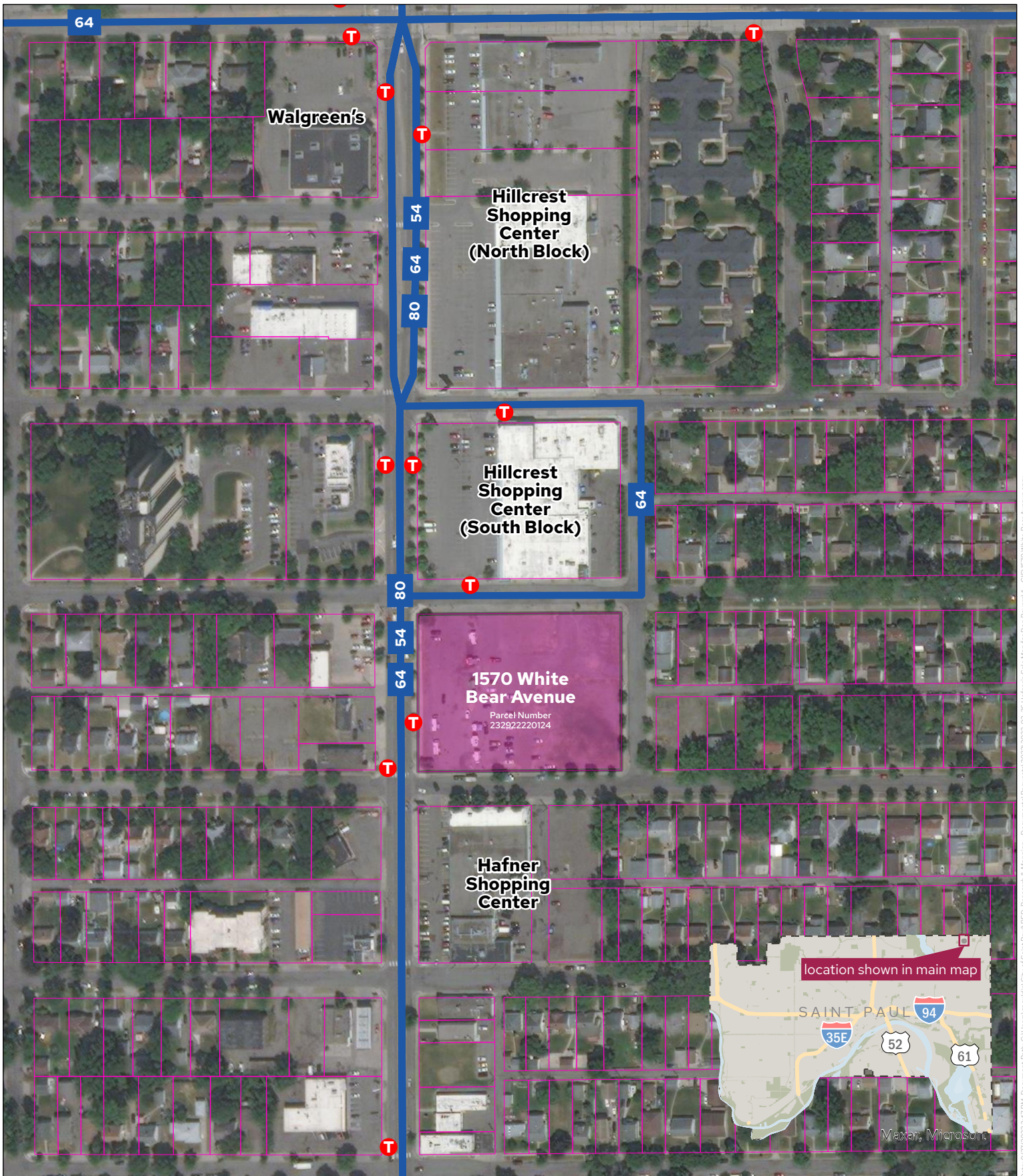

- Subject Parcel
- MetroTransit Bus Routes
- Parcel Boundaries
- T MetroTransit Bus Stops

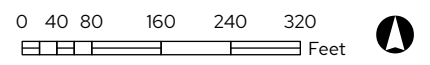

This document was prepared by the Saint Paul Planning and Economic Development Department and is intended to be used for reference and illustrative purposes only. This drawing is not a legally recorded plan, survey, official tax map or engineering schematic and is not intended to be used as such. Data sources: St. Paul Enterprise GIS; bus layers from MetroTransit; ESRI aerial orthoimagery from Maxar and Microsoft.

Date: 9/27/2022 2:47 PM Document Path: C:\Users\jgwaldin\City of Saint Paul\PED-Research & Mapping - Document\Bids\2022\02-26 Hafner's Sale Map for Dan Bayers4 - GIS\1570 White Bear Avenue.aprx