

Conceptual Layout

2026 Pelham Blvd Reconstuction
August 2025
DRAFT Subject to change

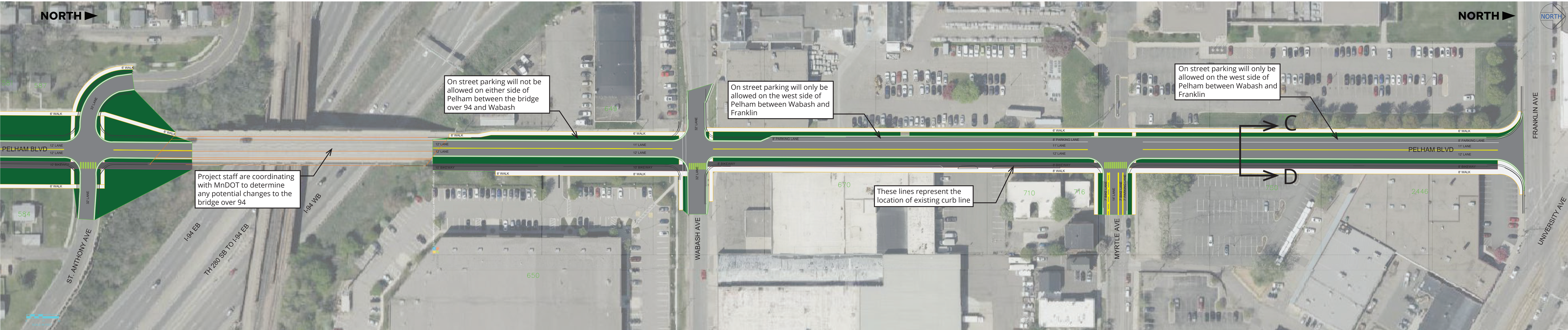

Proposed (between Wabash and Myrtle) - 66 feet


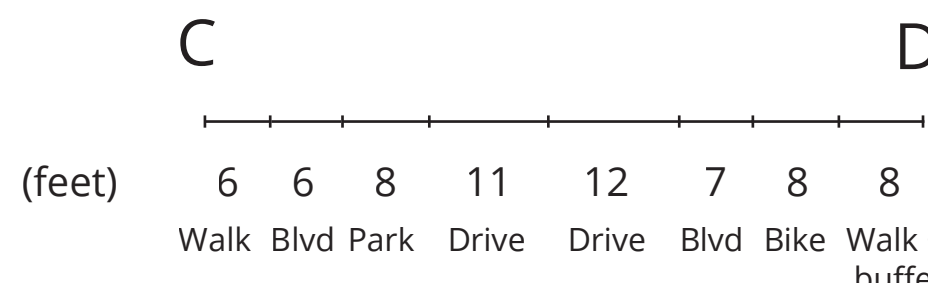

Existing (between Myrtle and Franklin) - 66 feet

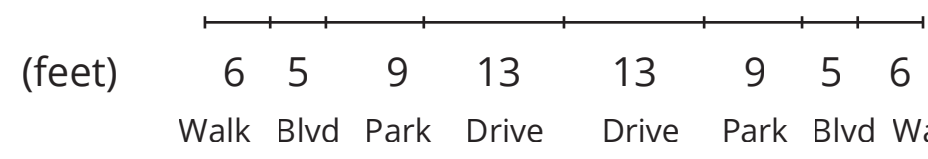

Proposed (between Desnoyer and Beverly) - 120 feet

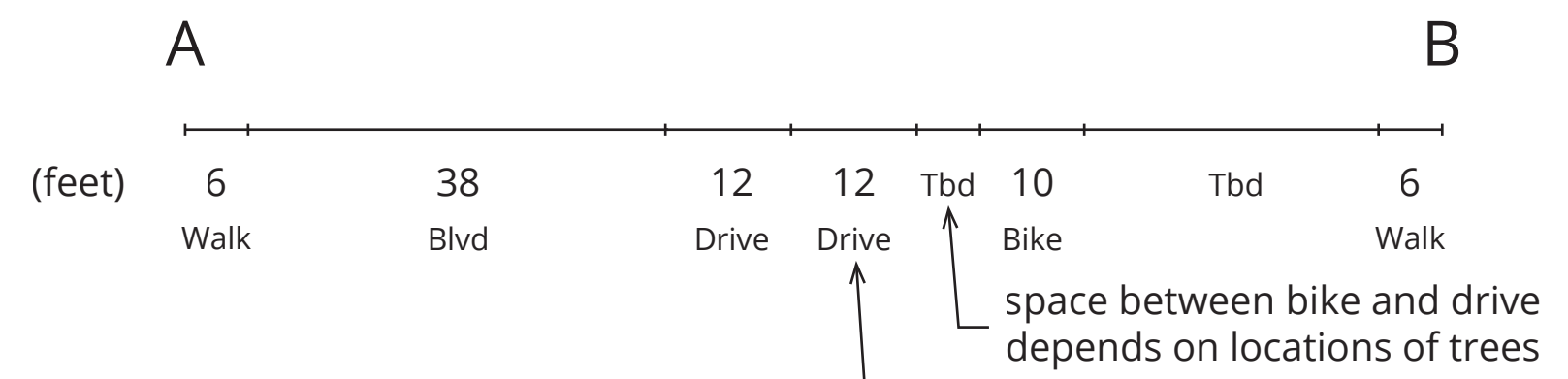

Existing (between Desnoyer and Beverly) - 120 feet

