

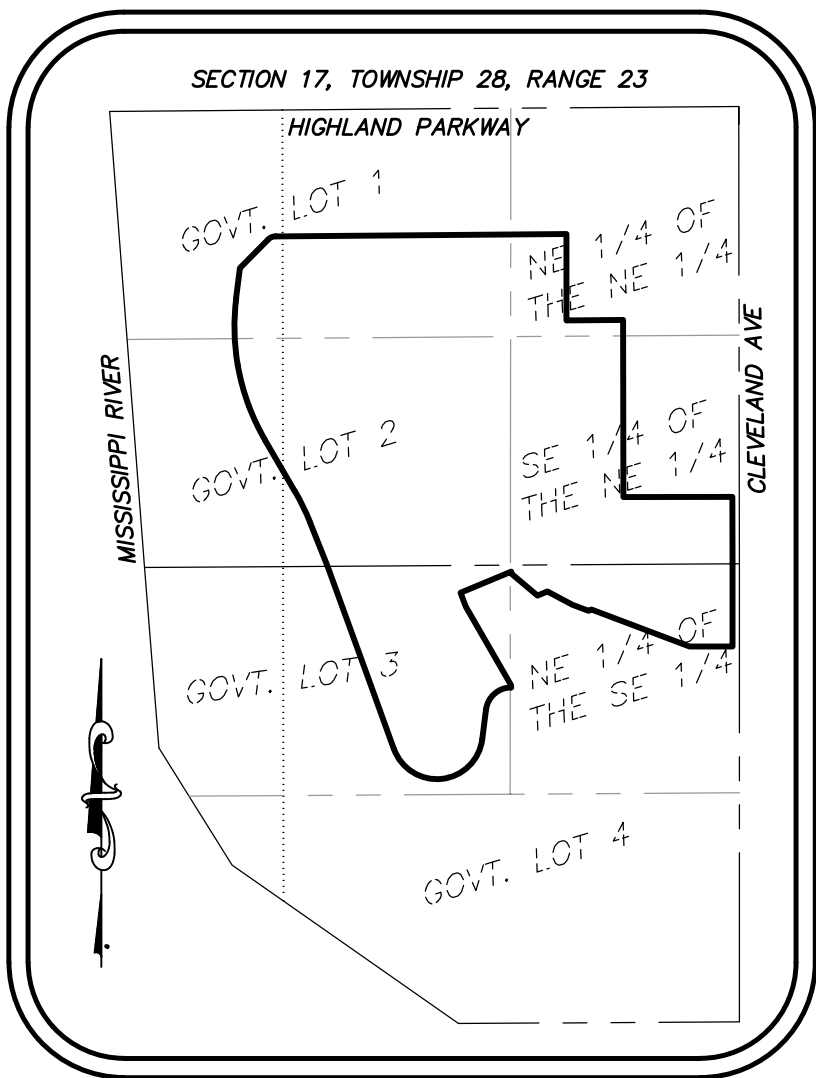

Vicinity Map  
Not to Scale



# FORD

## BOUNDARY SURVEY

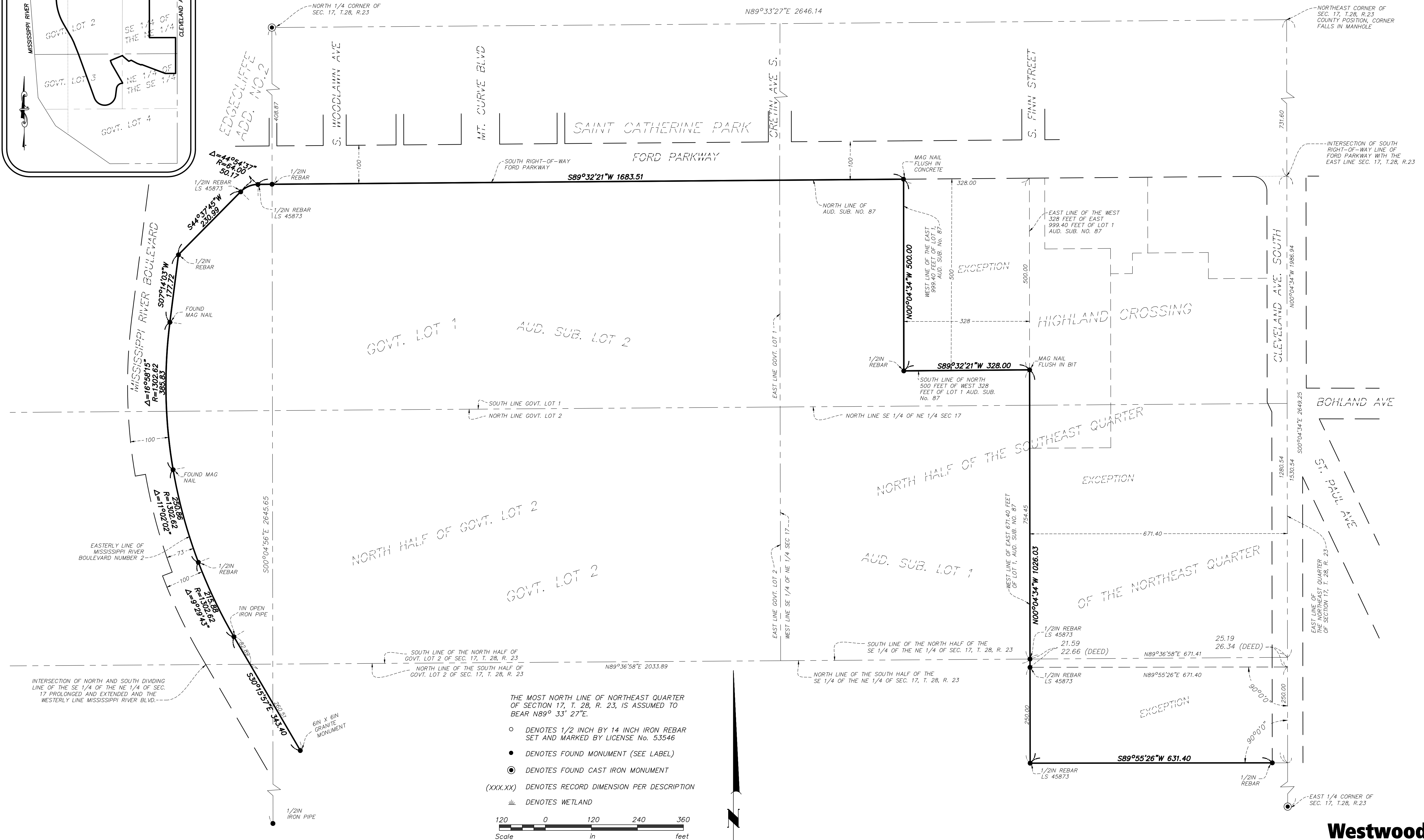

- THE MOST NORTH LINE OF NORTHEAST QUARTER OF SECTION 17, T. 28, R. 23, IS ASSUMED TO BEAR N89° 33' 27"E.
- DENOTES 1/2 INCH BY 14 INCH IRON REBAR SET AND MARKED BY LICENSE No. 53546
  - DENOTES FOUND MONUMENT (SEE LABEL)
  - DENOTES FOUND CAST IRON MONUMENT
  - (XXX.XX) DENOTES RECORD DIMENSION PER DESCRIPTION
  - W DENOTES WETLAND

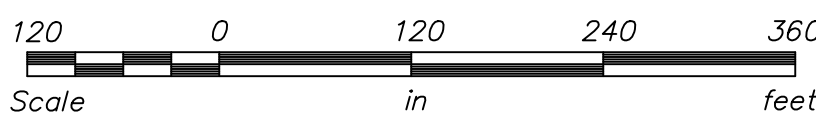

## BOUNDARY SURVEY



FORD

INSET MAP



- THE MOST NORTH LINE OF NORTHEAST QUARTER OF SECTION 17, T. 28, R. 23, IS ASSUMED TO BEAR N89° 33' 27"E.
- DENOTES 1/2 INCH BY 14 INCH IRON REBAR SET AND MARKED BY LICENSE No. 53546
  - DENOTES FOUND MONUMENT (SEE PAGE 2 FOR DETAILS)
  - ⊙ DENOTES FOUND CAST IRON MONUMENT
  - (XXX.XX) DENOTES RECORD DIMENSION PER DESCRIPTION
  - ▬ DENOTES WETLAND

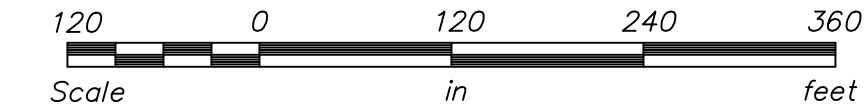



FORD

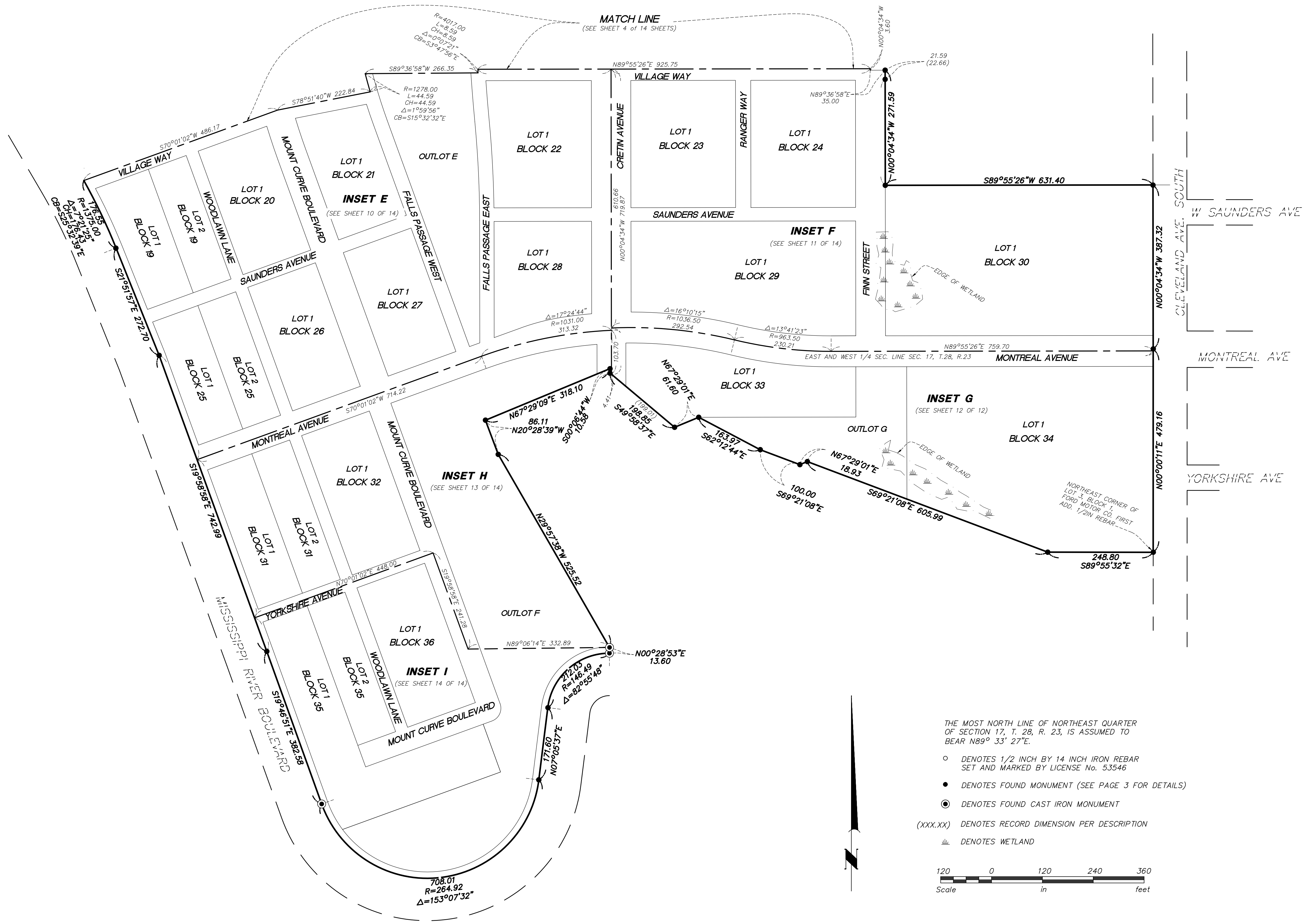

**FORD**

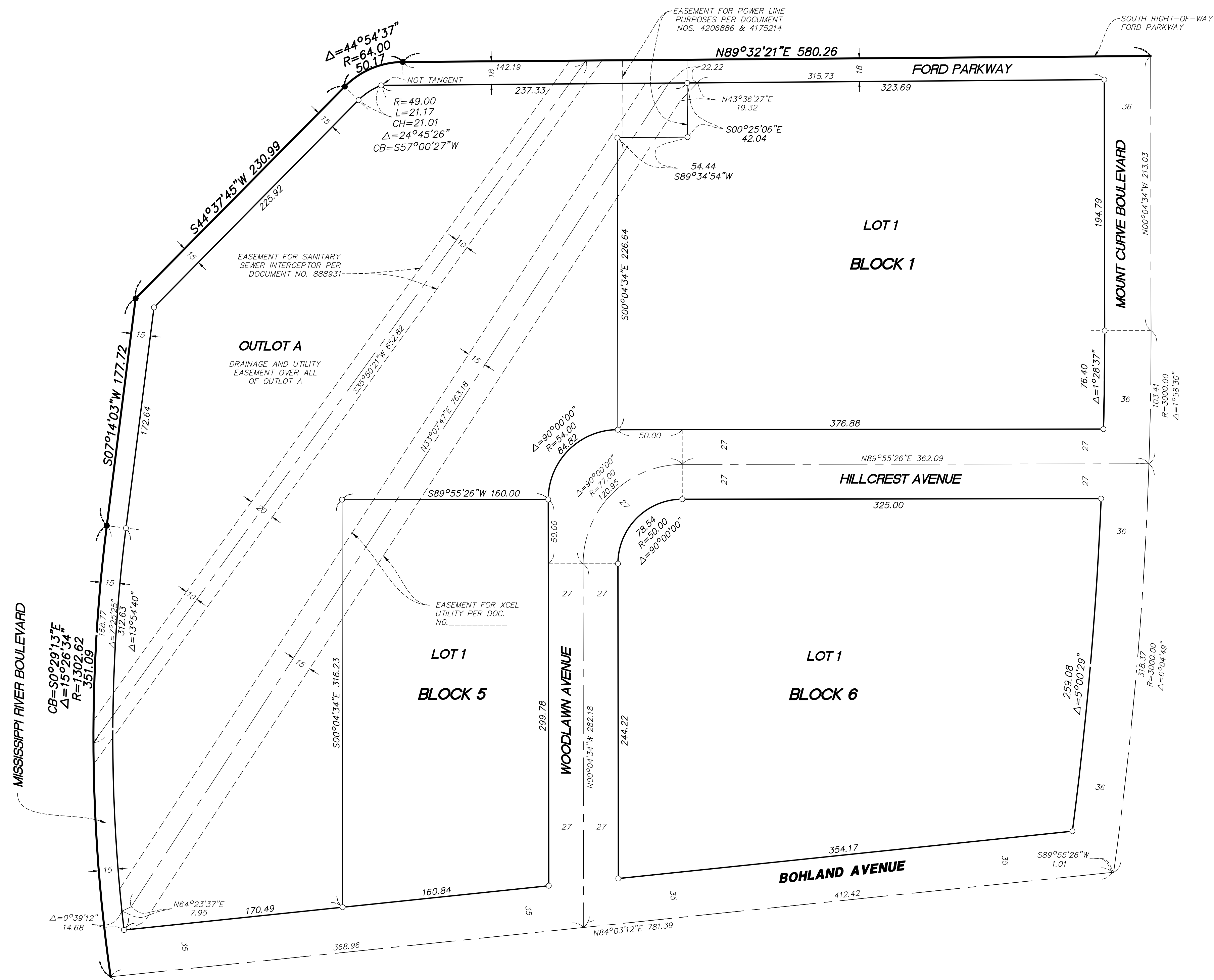
***INSET A***

(FROM SHEET 4 OF 14 SHEETS)

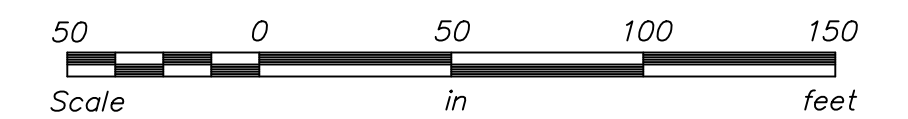

THE MOST NORTH LINE OF NORTHEAST QUARTER  
OF SECTION 17, T. 28, R. 23, IS ASSUMED TO  
BEAR N89° 33' 27"E.

- DENOTES 1/2 INCH BY 14 INCH IRON REBAR SET AND MARKED BY LICENSE No. 53546
- DENOTES FOUND MONUMENT  
(SEE PAGE 2 FOR DETAILS)
- ⦿ DENOTES FOUND CAST IRON MONUMENT
-  DENOTES WETLAND

FORD

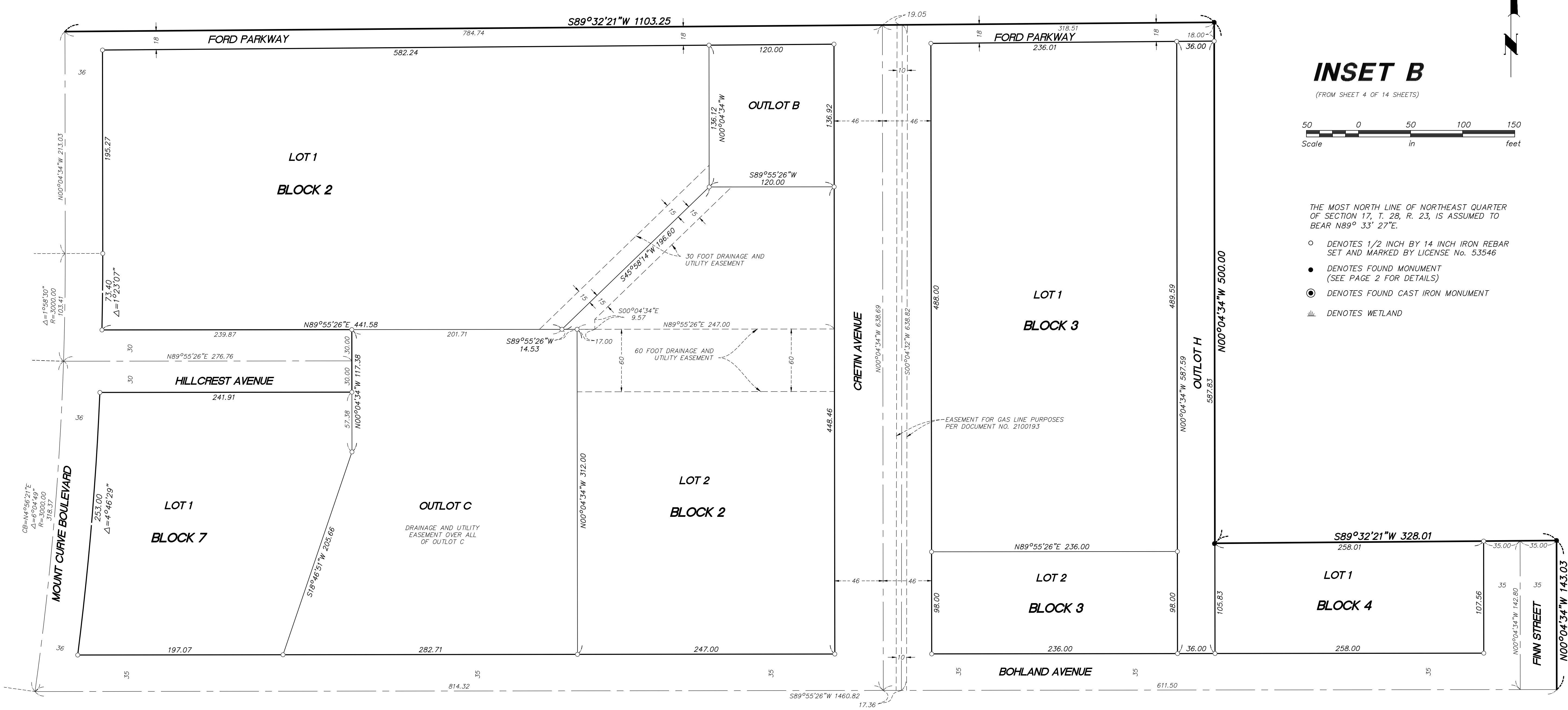

INSET B

(FROM SHEET 4 OF 14 SHEETS)

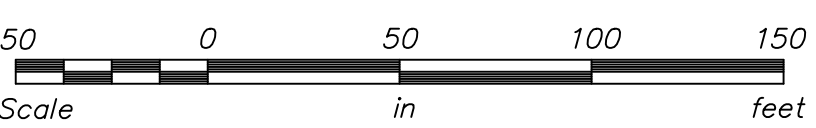

THE MOST NORTH LINE OF NORTHEAST QUARTER OF SECTION 17, T. 28, R. 23, IS ASSUMED TO BEAR N89° 33' 27"E.

- DENOTES 1/2 INCH BY 14 INCH IRON REBAR SET AND MARKED BY LICENSE No. 53546
- DENOTES FOUND MONUMENT (SEE PAGE 2 FOR DETAILS)
- ⦿ DENOTES FOUND CAST IRON MONUMENT
- ▨ DENOTES WETLAND

FORD



THE MOST NORTH LINE OF NORTHEAST QUARTER OF SECTION 17, T. 28, R. 23, IS ASSUMED TO BEAR  $N89^{\circ} 33' 27''E$ .

- DENOTES 1/2 INCH BY 14 INCH IRON REBAR SET AND MARKED BY LICENSE No. 53546
- DENOTES FOUND MONUMENT (SEE PAGE 2 FOR DETAILS)
- DENOTES FOUND CAST IRON MONUMENT
- W DENOTES WETLAND

INSET C

(FROM SHEET 4 OF 14 SHEETS)

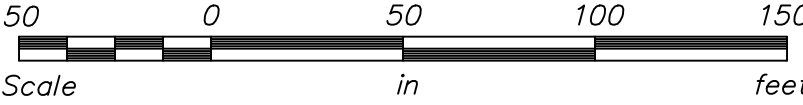



FORD

INSET D

(FROM SHEET 4 OF 14 SHEETS)

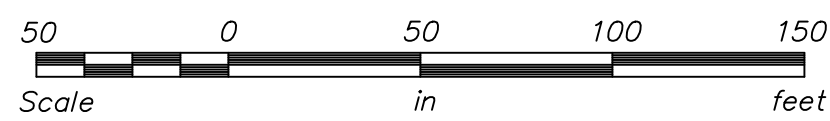

THE MOST NORTH LINE OF NORTHEAST QUARTER OF SECTION 17, T. 28, R. 23, IS ASSUMED TO BEAR N89° 33' 27"E.

- DENOTES 1/2 INCH BY 14 INCH IRON REBAR SET AND MARKED BY LICENSE No. 53546
- DENOTES FOUND MONUMENT (SEE PAGE 2 FOR DETAILS)
- DENOTES FOUND CAST IRON MONUMENT
- ▤ DENOTES WETLAND



**FORD**

***INSET E***

(FROM SHEET 5 OF 14 SHEETS,

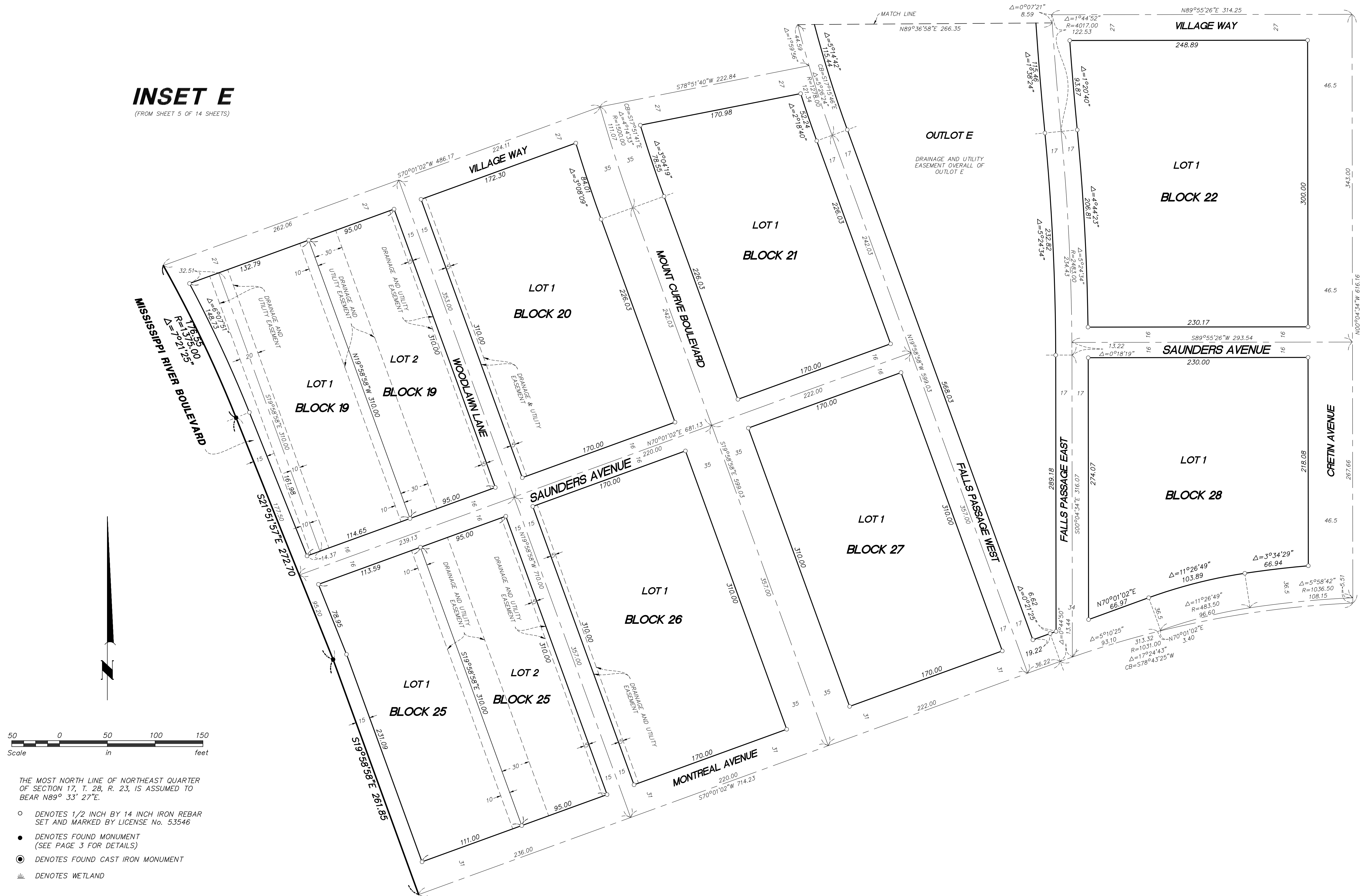

**Westwood**  
Professional Services, Inc.

FORD

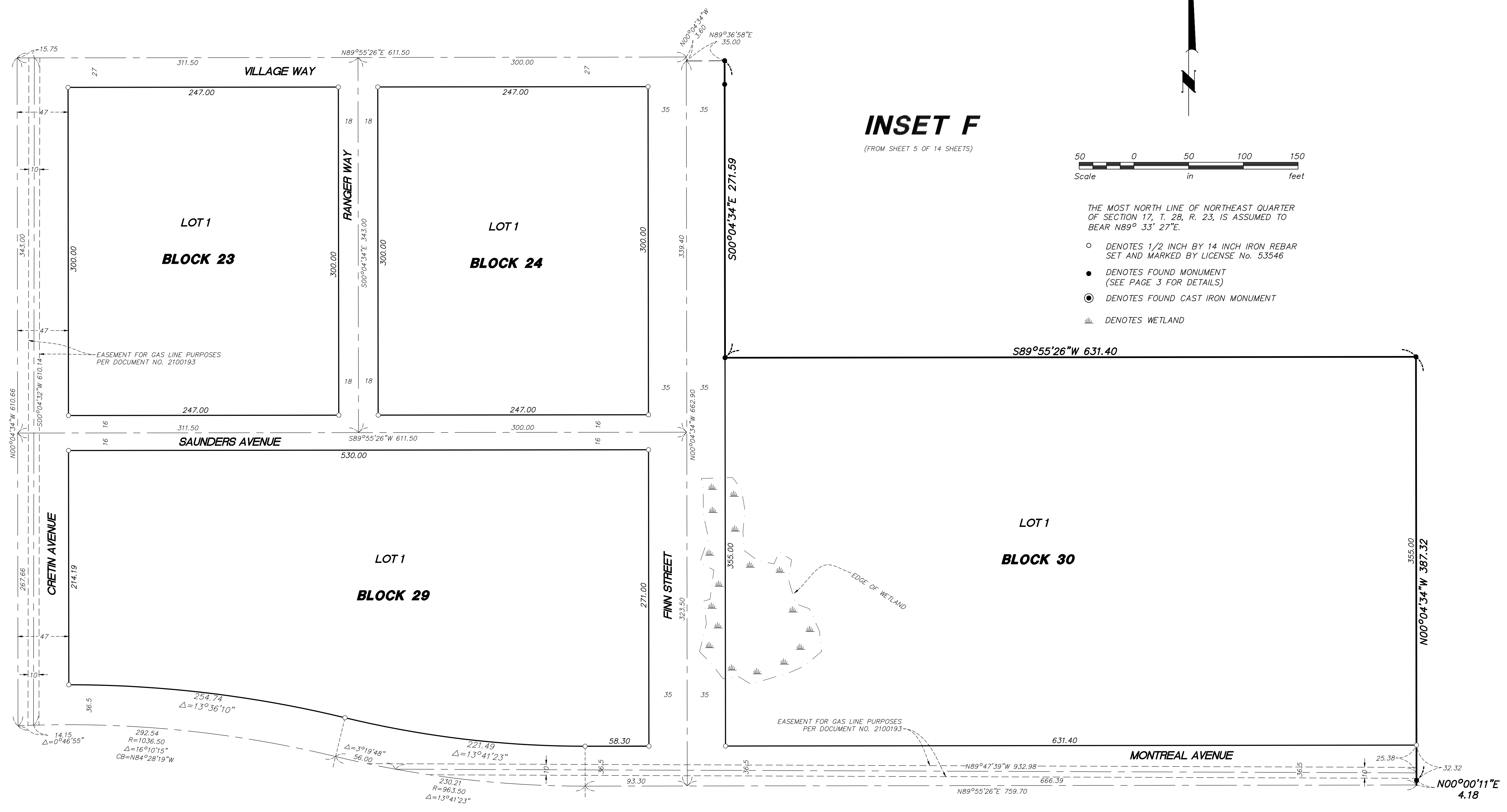

FORD

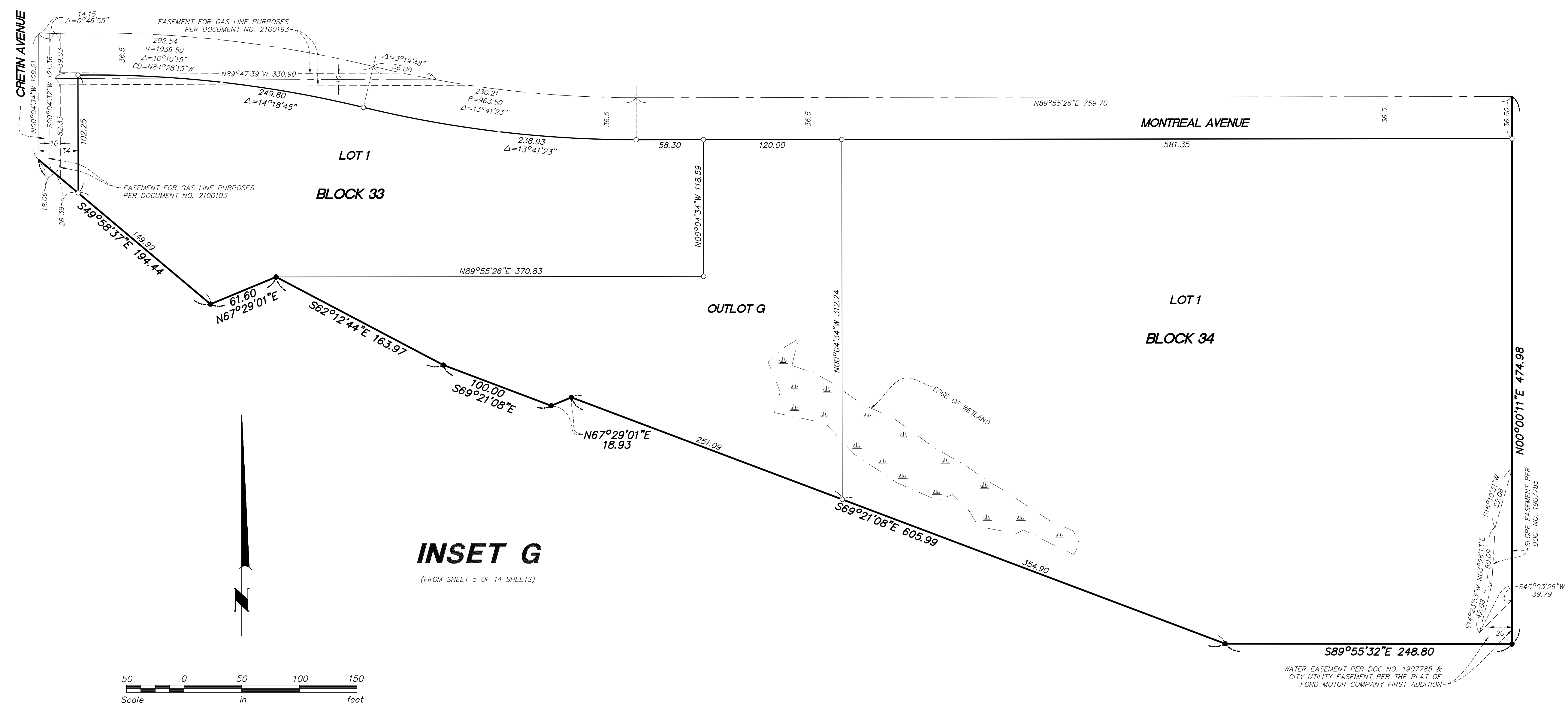

THE MOST NORTH LINE OF NORTHEAST QUARTER OF SECTION 17, T. 28, R. 23, IS ASSUMED TO BEAR N89° 33' 27"E.

○ DENOTES 1/2 INCH BY 14 INCH IRON REBAR SET AND MARKED BY LICENSE No. 53546

● DENOTES FOUND MONUMENT (SEE PAGE 3 FOR DETAILS)

⦿ DENOTES FOUND CAST IRON MONUMENT

▬ DENOTES WETLAND

WATER EASEMENT PER DOC NO. 1907785 & CITY UTILITY EASEMENT PER THE PLAT OF FORD MOTOR COMPANY FIRST ADDITION

**FORD**

**INSET H**

(FROM SHEET 5 OF 14 SHEETS)

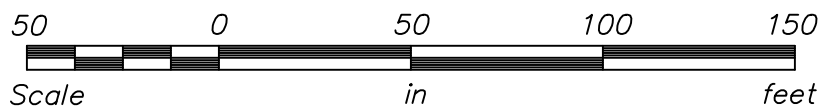

THE MOST NORTH LINE OF NORTHEAST QUARTER  
OF SECTION 17, T. 28, R. 23, IS ASSUMED TO  
BEAR  $N89^{\circ} 33' 27''E$ .

- DENOTES 1/2 INCH BY 14 INCH IRON REBAR  
SET AND MARKED BY LICENSE No. 53546
- DENOTES FOUND MONUMENT  
(SEE PAGE 3 FOR DETAILS)
- ⦿ DENOTES FOUND CAST IRON MONUMENT
- ▮ DENOTES WETLAND



**FORD**

**INSET 1**

(FROM SHEET 5 OF 14 SHEETS)

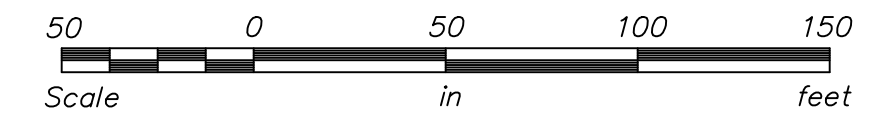
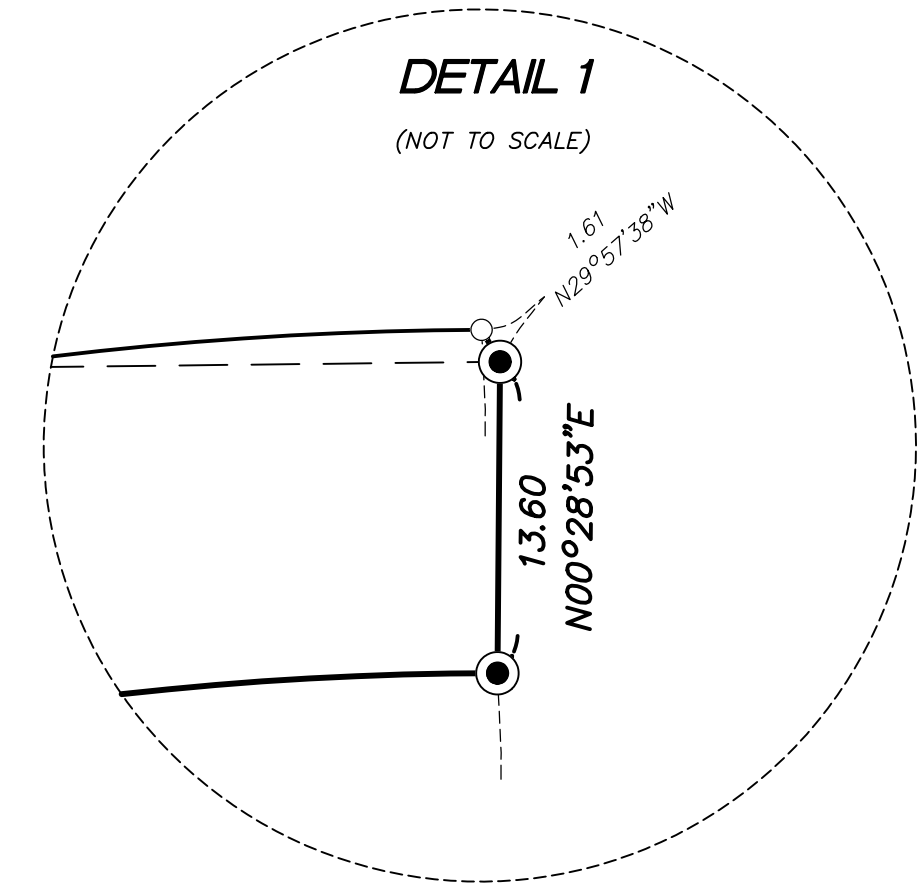
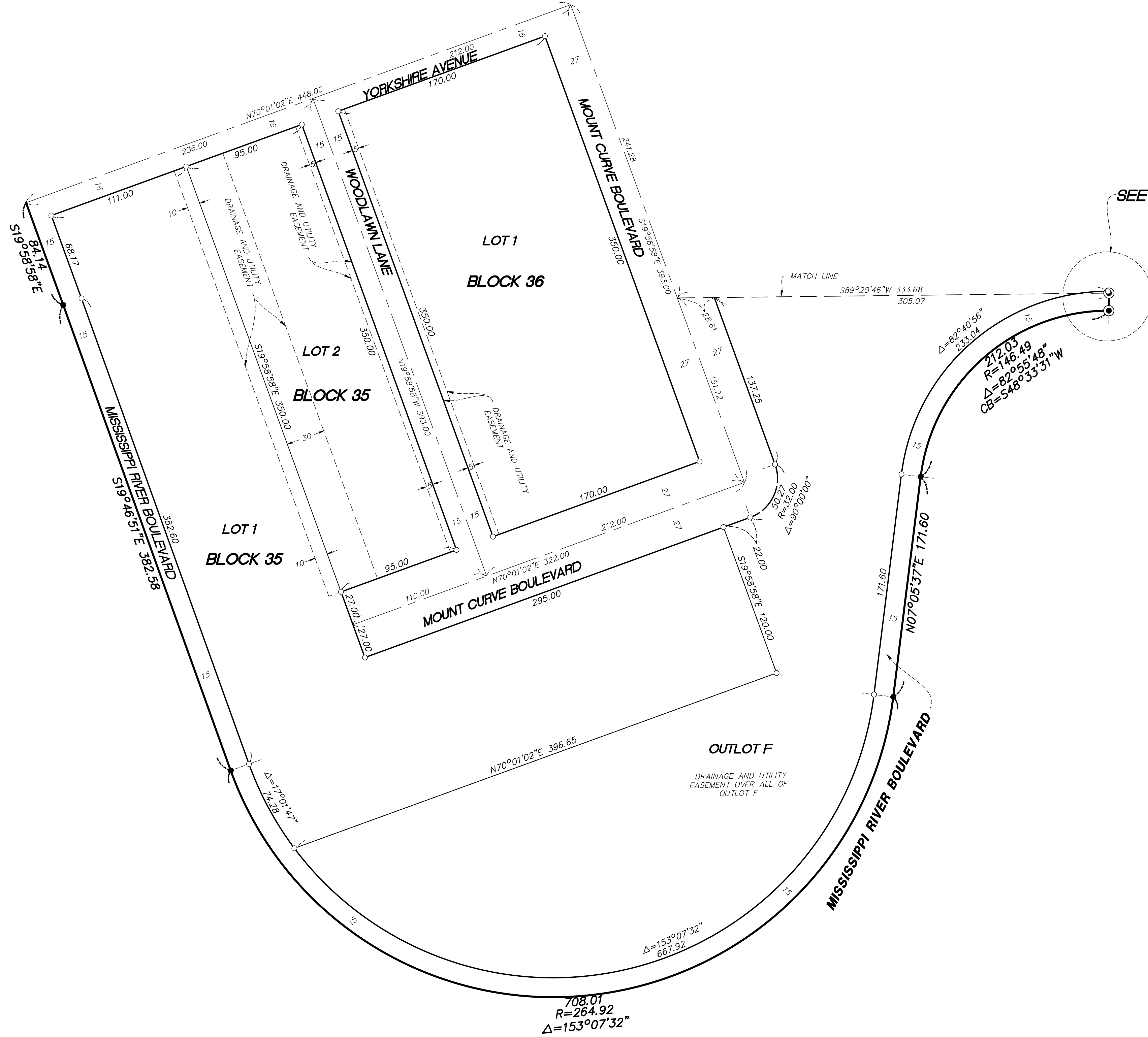

THE MOST NORTH LINE OF NORTHEAST QUARTER  
OF SECTION 17, T. 28, R. 23, IS ASSUMED TO  
BEAR N89° 33' 27"E.

- DENOTES 1/2 INCH BY 14 INCH IRON REBAR SET AND MARKED BY LICENSE No. 53546
- DENOTES FOUND MONUMENT  
(SEE PAGE 3 FOR DETAILS)
- ⦿ DENOTES FOUND CAST IRON MONUMENT
-  DENOTES WETLAND

**Westwood**  
Professional Services, Inc.