

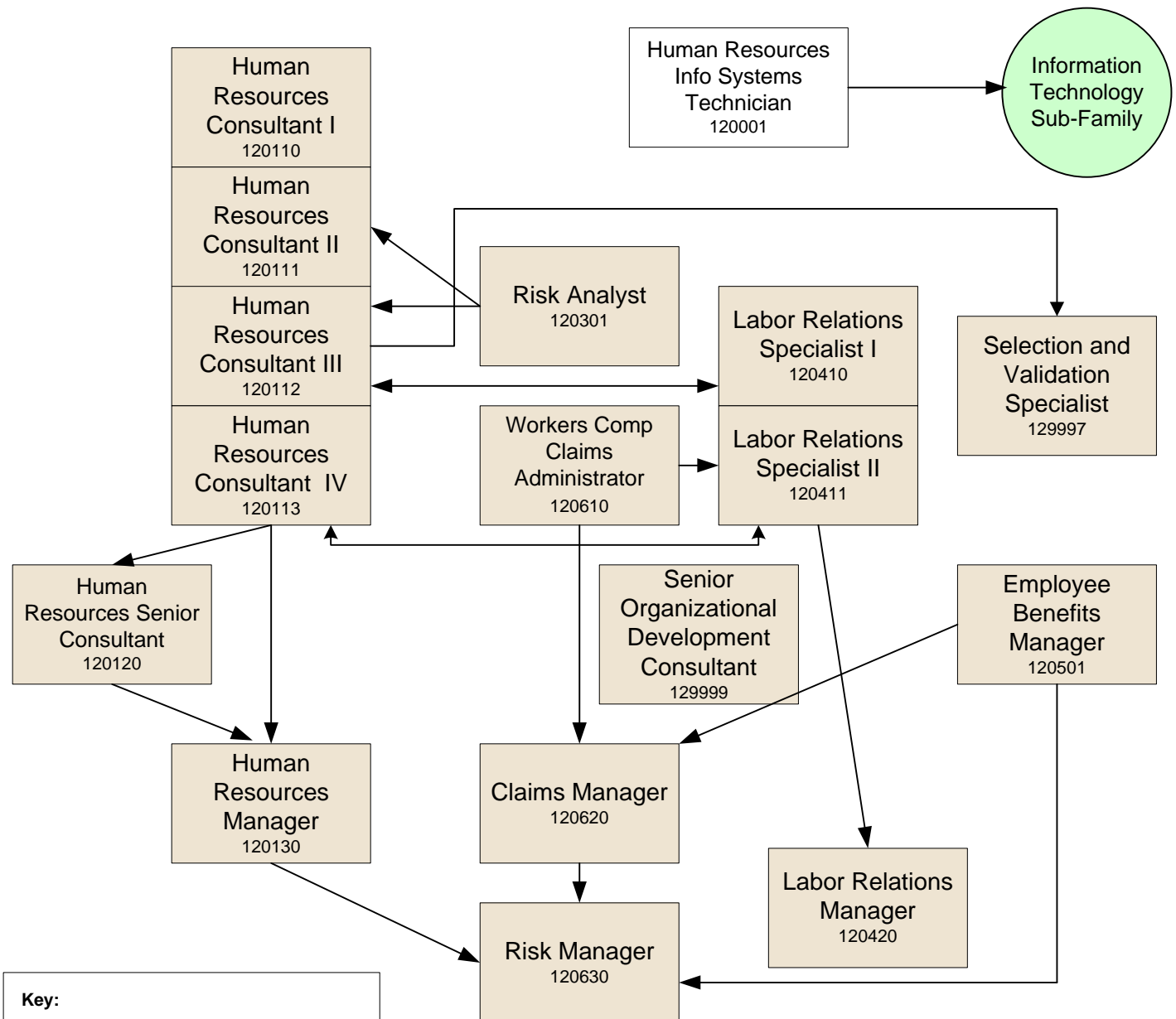



# ADMINISTRATION & CENTRAL SERVICES JOB FAMILY

## Human Resources Sub-Family

[Job Descriptions](#)

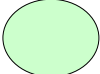

**Key:**

-  Represents a single class title within a job family.
-  Bachelor's degree required.
-  Represents another job family that can be used as a bridge for moving into another job family.
-  Represents a logical career ladder. Additional experiences, licenses, certifications, and/or education may be necessary. See job description for details.

Please note: Movement into "Starred" classes is not allowed.