RECREATION & LIBRARY JOB FAMILY

Library Sub-Family

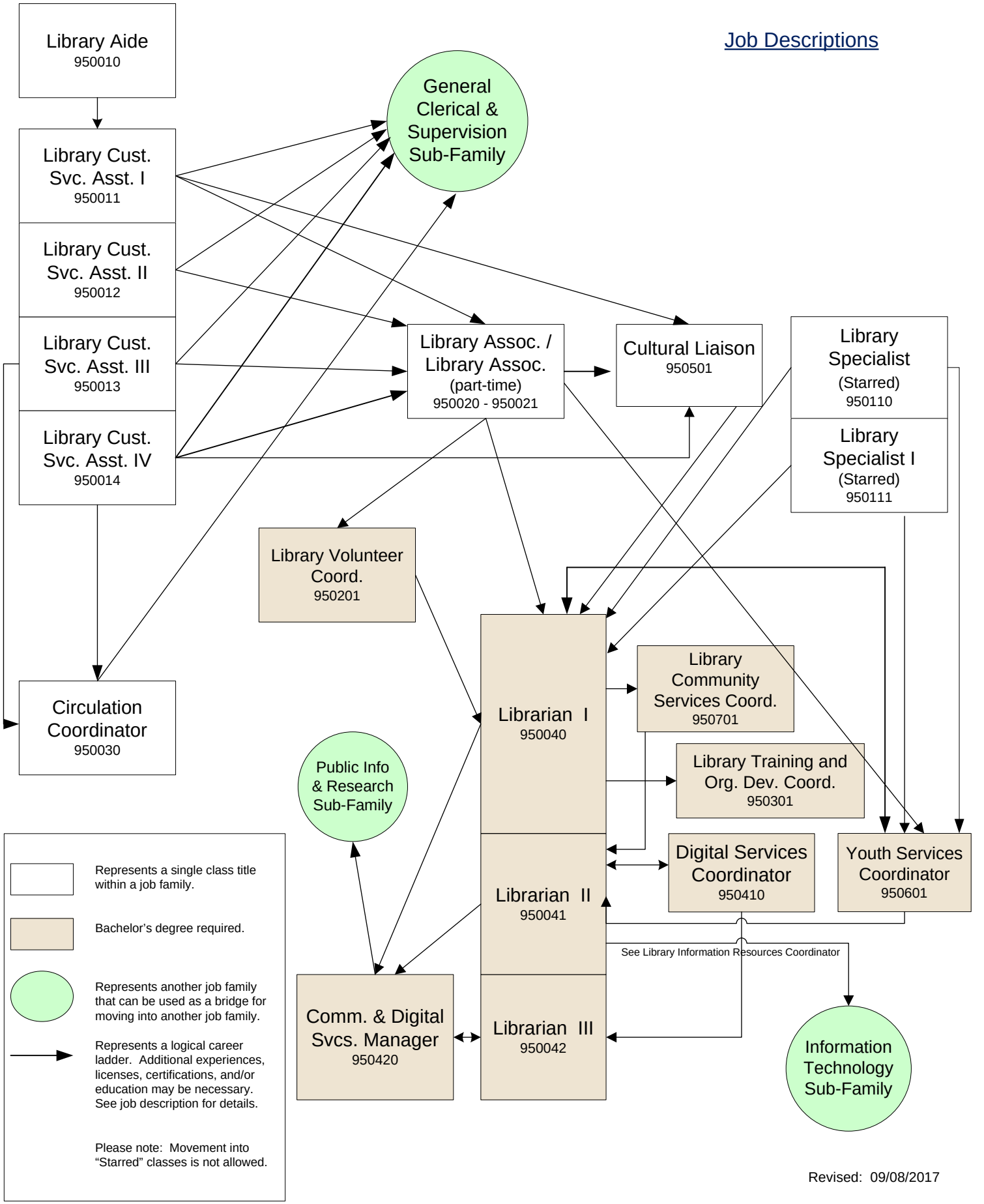

Revised: 09/08/2017