

ADMINISTRATION & CENTRAL SERVICES JOB FAMILY

Management (Classified & Unclassified) Sub-Family

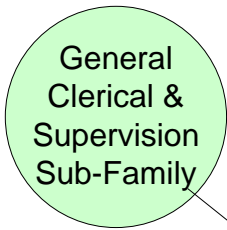

[Jobs Descriptions](#)

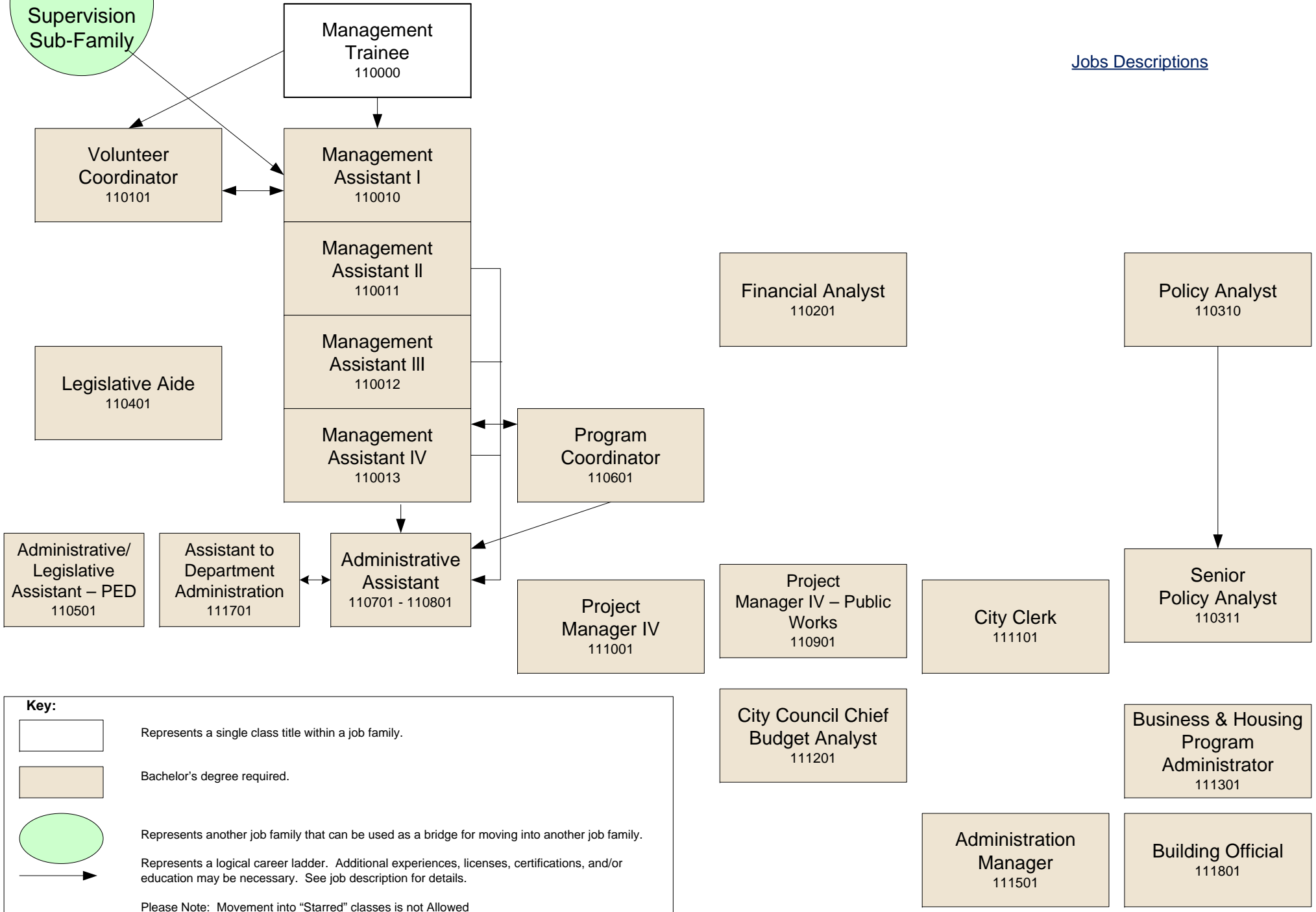

Key:

- Represents a single class title within a job family.
- Bachelor's degree required.
- Represents another job family that can be used as a bridge for moving into another job family.
- Represents a logical career ladder. Additional experiences, licenses, certifications, and/or education may be necessary. See job description for details.

Please Note: Movement into "Starred" classes is not Allowed