

# HEALTH, SOCIAL & LABORATORY SERVICES JOB FAMILY

## Occupational Health & Safety Sub-Family

[Job Descriptions](#)

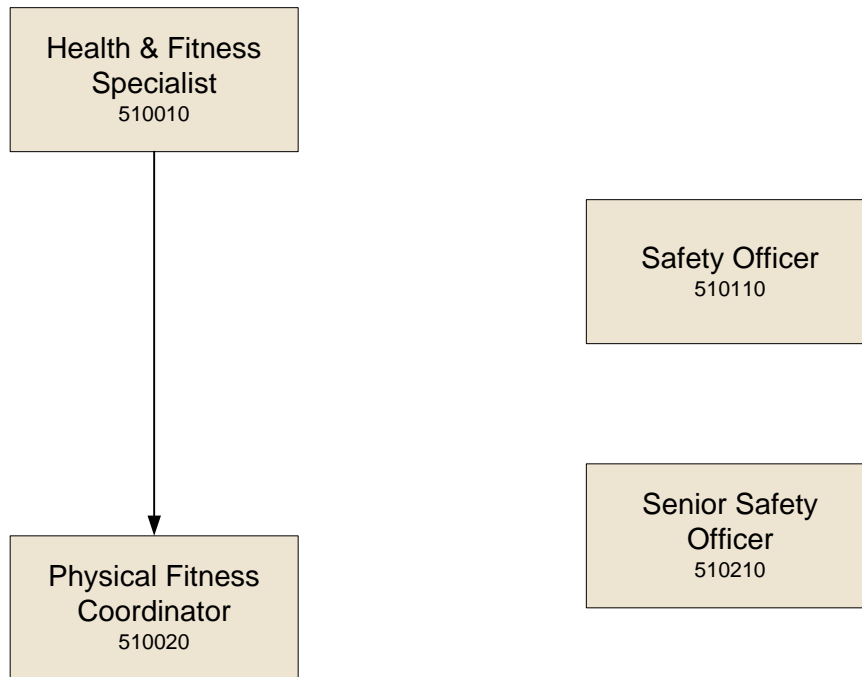

**Key:**



Represents a single class title within a job family.

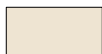

Bachelor's degree required.

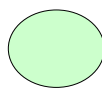

Represents another job family that can be used as a bridge for moving into another job family.

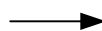

Represents a logical career ladder. Additional experiences, licenses, certifications, and/or education may be necessary. See job description for details.

Please note: Movement into "Starred" classes is not allowed.