OFFICE SERVICES JOB FAMILY

Specialized Clerical & Technical Sub-Family

Job Descriptions

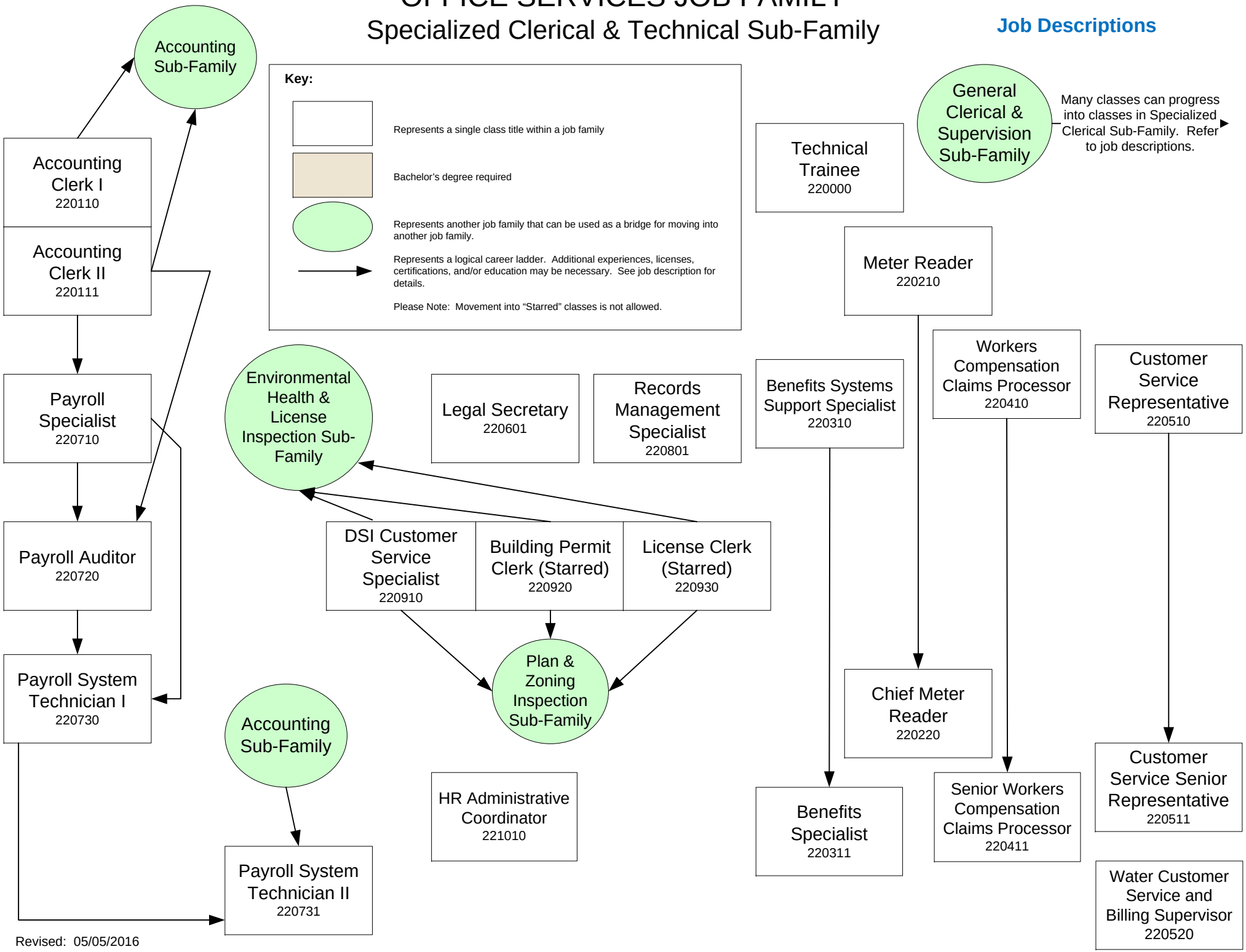

Revised: 05/05/2016