

INSPECTIONS & BUILDING TRADES JOB FAMILY

Trades & Trades Inspection Sub-Family (Page 1 of 2)

[Job Descriptions](#)

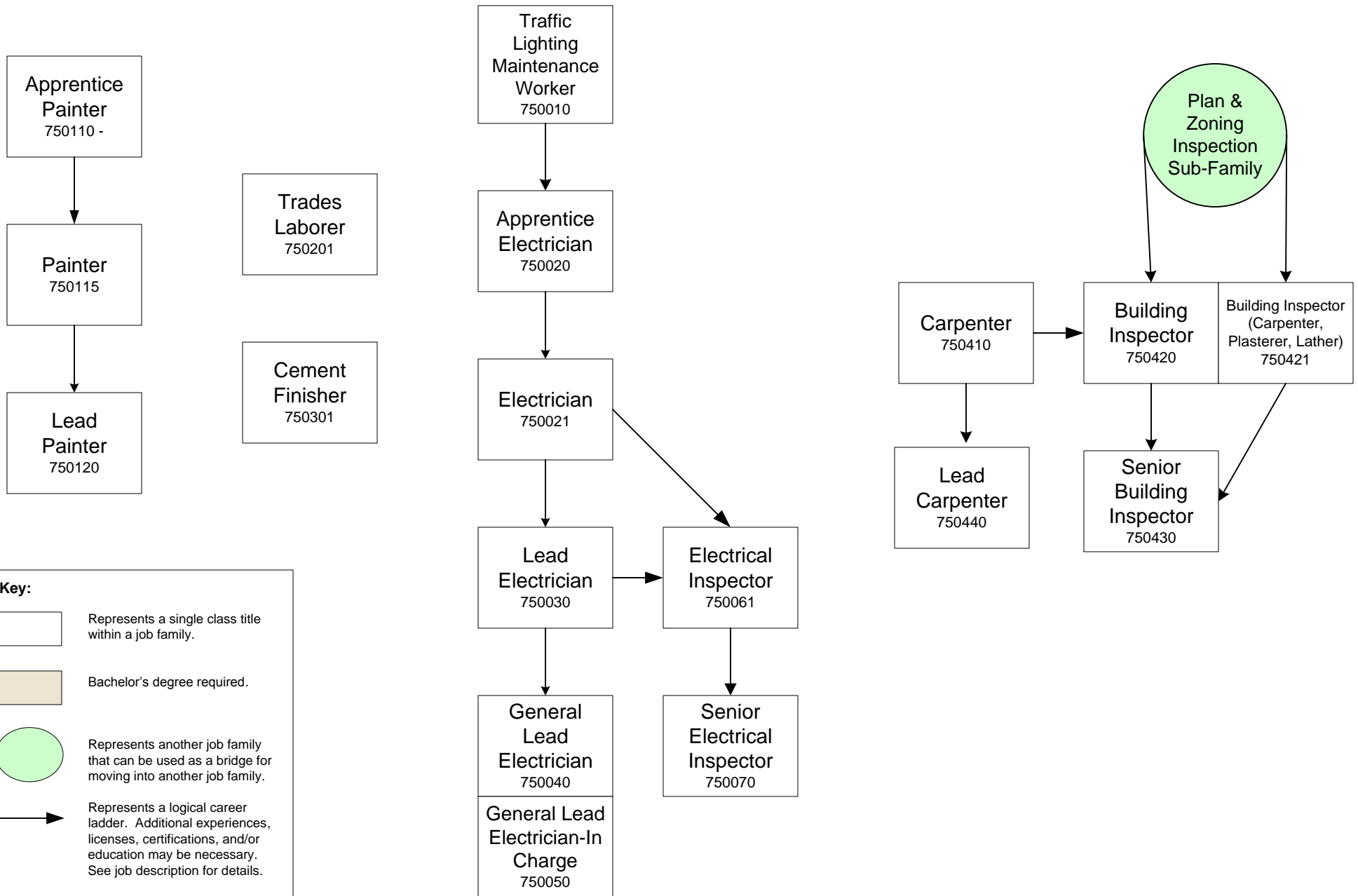

Note: Salaries may not be equivalent across Trades group.
Lead positions are temporary assignments.

Revised: 11/22/2017

INSPECTIONS & BUILDING TRADES JOB FAMILY

Trades & Trades Inspection Sub-Family (Page 2 of 2)

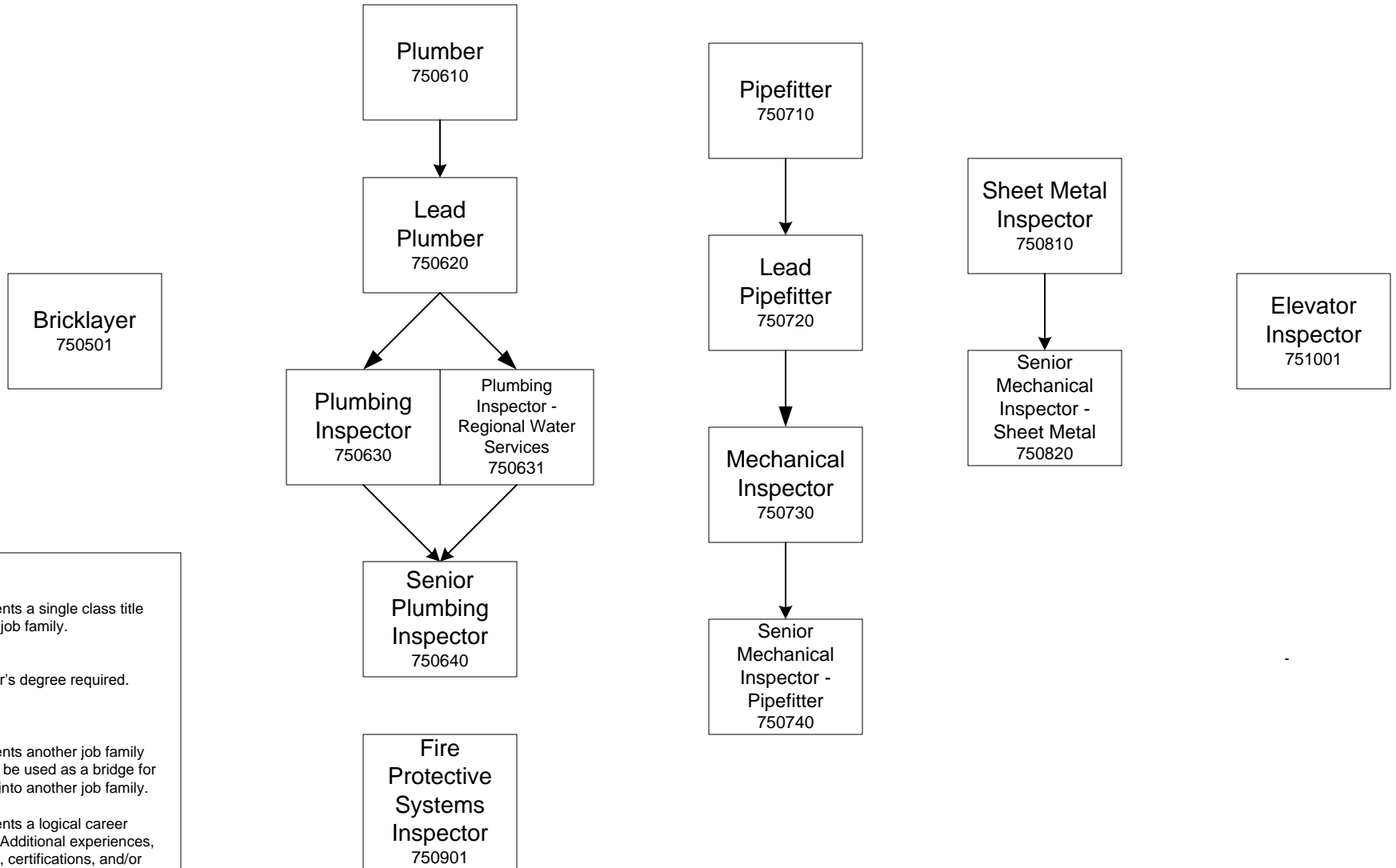

Key:

- Represents a single class title within a job family.
- Bachelor's degree required.
- Represents another job family that can be used as a bridge for moving into another job family.
- Represents a logical career ladder. Additional experiences, licenses, certifications, and/or education may be necessary. See job description for details.

Please note: Movement into "Starred" classes is not allowed.

Note: Salaries may not be equivalent across Trades group.
Lead positions are temporary assignments.