



SNELLING MIDWAY REDEVELOPMENT SITE MASTER PLAN

ST. PAUL, MN

MARCH 3, 2016

RK MIDWAY



S9ARCHITECTURE

POPULOUS



TRANSPORTATION CORRIDORS



NEIGHBORHOOD CONTEXT

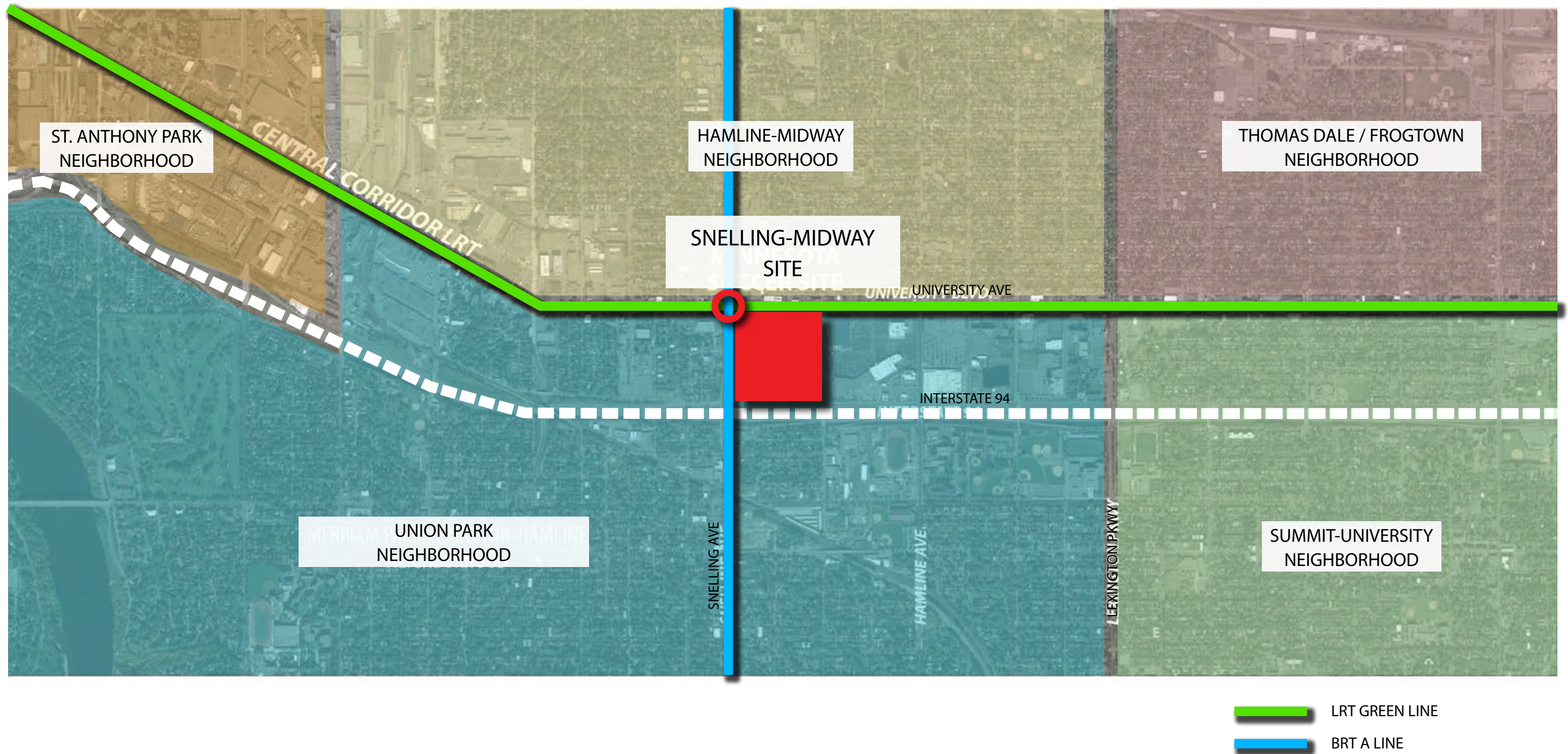

SITE AREA

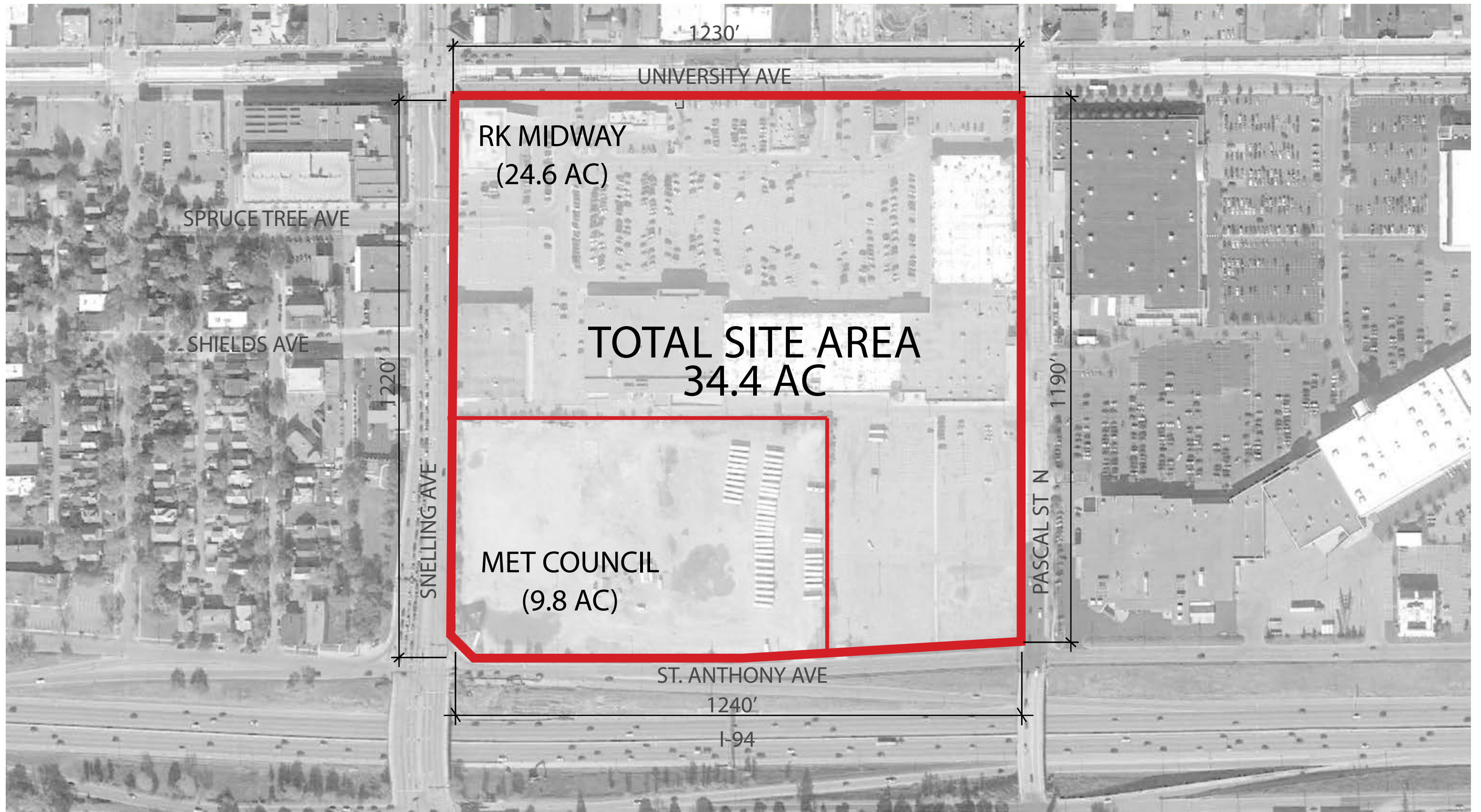

EXISTING RETAIL & PARKING SPACES



ST. PAUL DOWNTOWN BLOCKS OVERLAY

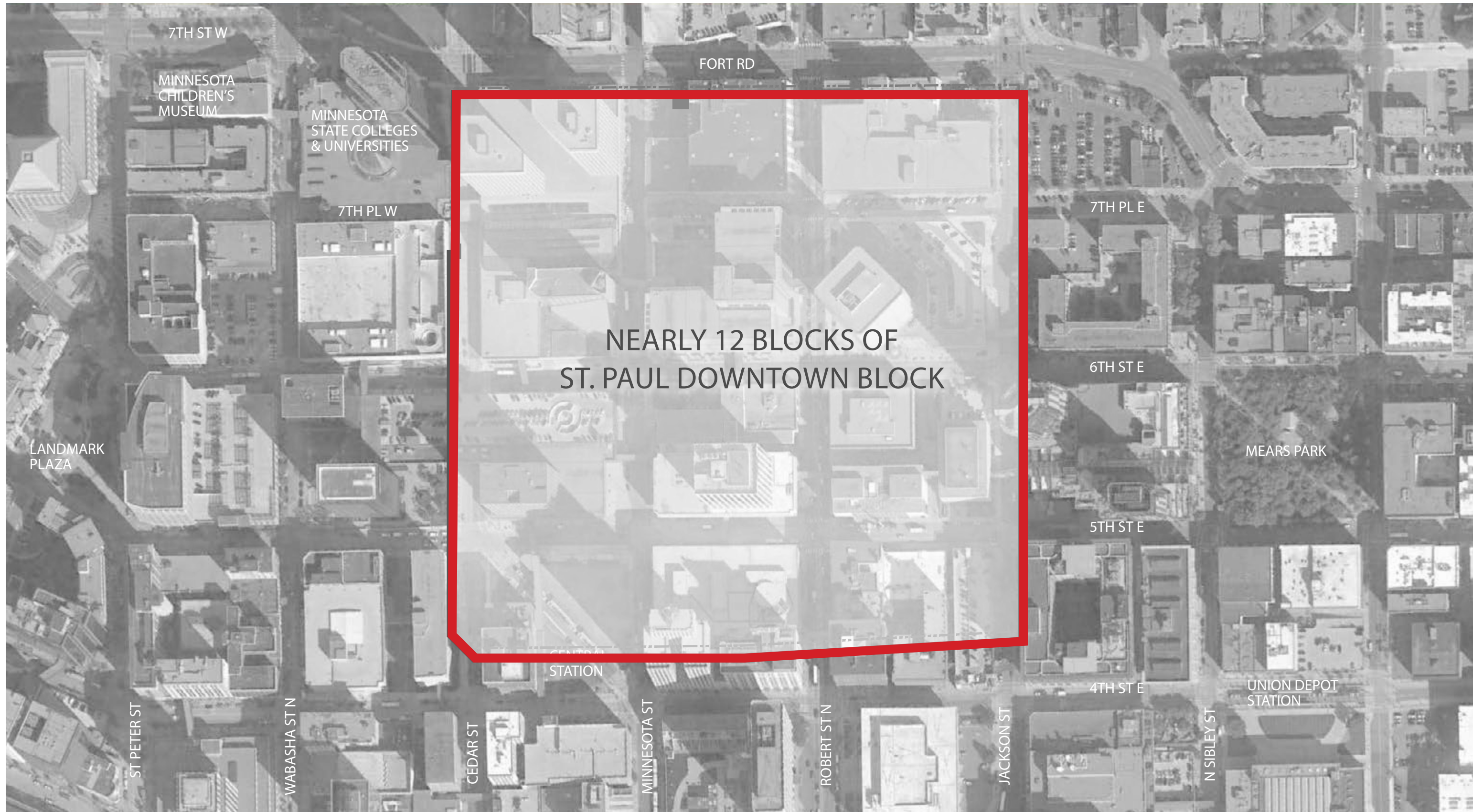

1. TOD - Pedestrian first (walkable neighborhood)

- Direct link to Green Line train stations and BRT stops
- Public open spaces for citizens of the Twin Cities
- Creation of new mixed use neighborhood

2. Amending the street grid and urban fabric

- Creation of a new neighborhood district respective to surrounding existing neighborhoods
- Walkable block dimensions

3. Emphasizing public open spaces

- Creation of open space network
- Connecting parks and bike paths
- Creation of new public open spaces for four season use

4. Mixed-use

- Mix of 24/7 uses including stadium, office, retail, residential, entertainment, hotel, and open space
- Active retail street fronts on principal streets
- Day and night uses
- Mix of international, regional, and local programs

5. Sustainable stormwater management

- Green infrastructure such as tree trenches, rain gardens, boulevard swales, and green roofs
- Sustainable landscape
- Permeable paving surface
- Irrigation cistern
- Grey water recycling station
- Water feature incorporating stormwater management system.

MIXED-USE

OFFICE



RESIDENTIAL



RETAIL



OPEN SPACE



ENTERTAINMENT



HOTEL



FOUR SEASONS PUBLIC SPACE

WINTER



SPRING



SUMMER



FALL



LA LIVE



LOS ANGELES, CA

OUTDOOR YOGA



BRYANT PARK, NY

ST. CATHERINE STREET



MONTRÉAL, CANADA

EXISTING SITE CONDITIONS

NORTHWEST CORNER



NORTHEAST CORNER

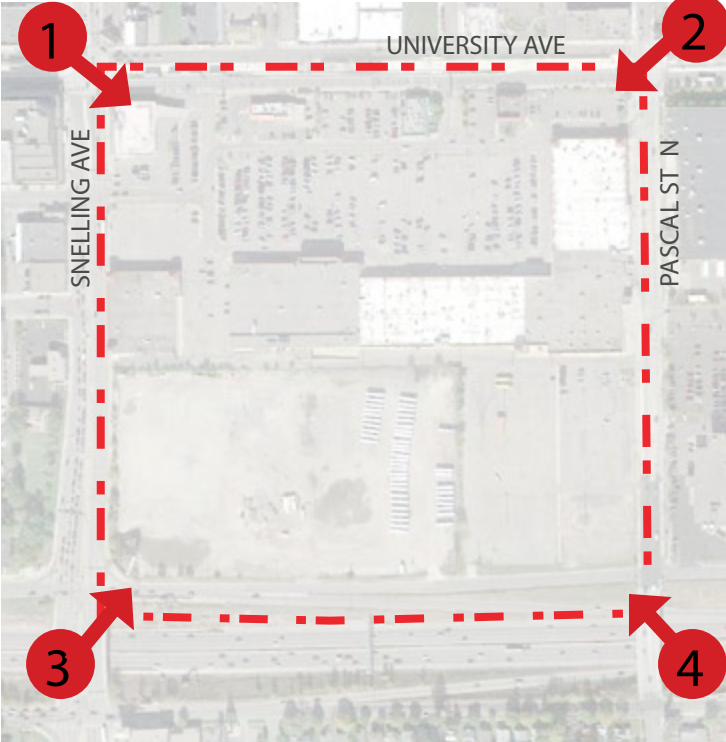

SOUTHWEST CORNER



SOUTHEAST CORNER



EXISTING SITE CONDITIONS

UNIVERSITY AVENUE



PASCAL STREET

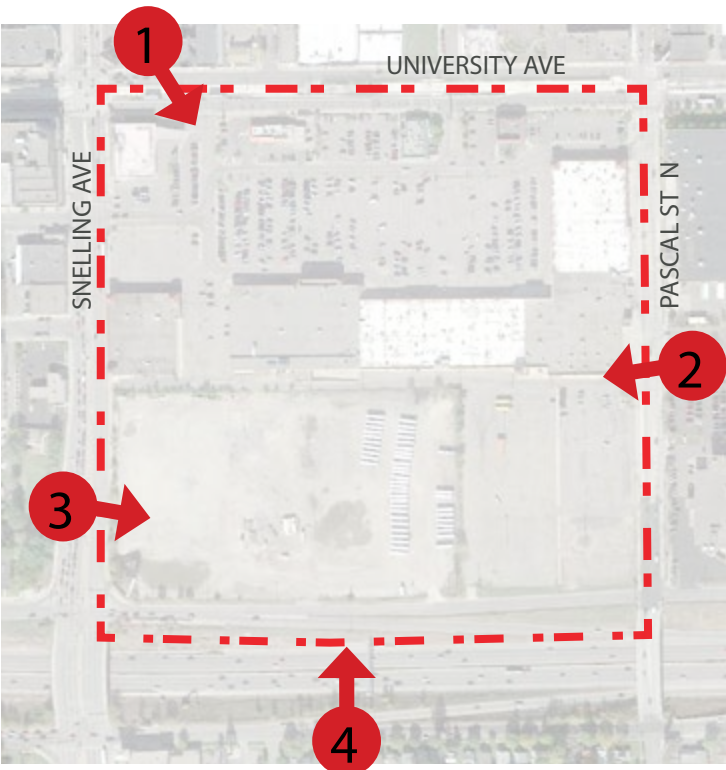

SNELLING AVENUE



I-94



PUBLIC TRANSIT & PEDESTRIAN ENTRIES

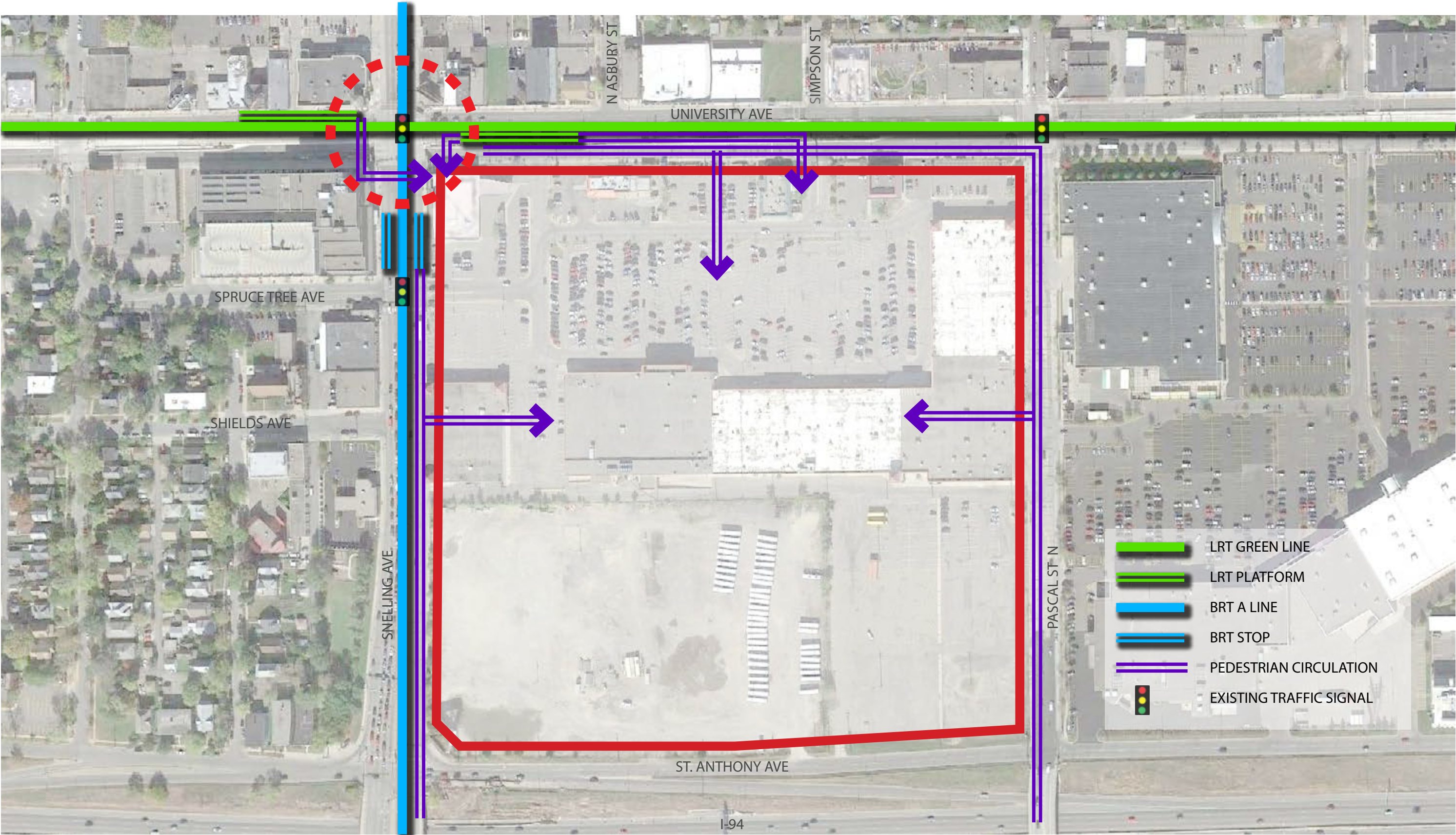

PUBLIC TRANSIT & PRIMARY VEHICLE ACCESS ROUTES

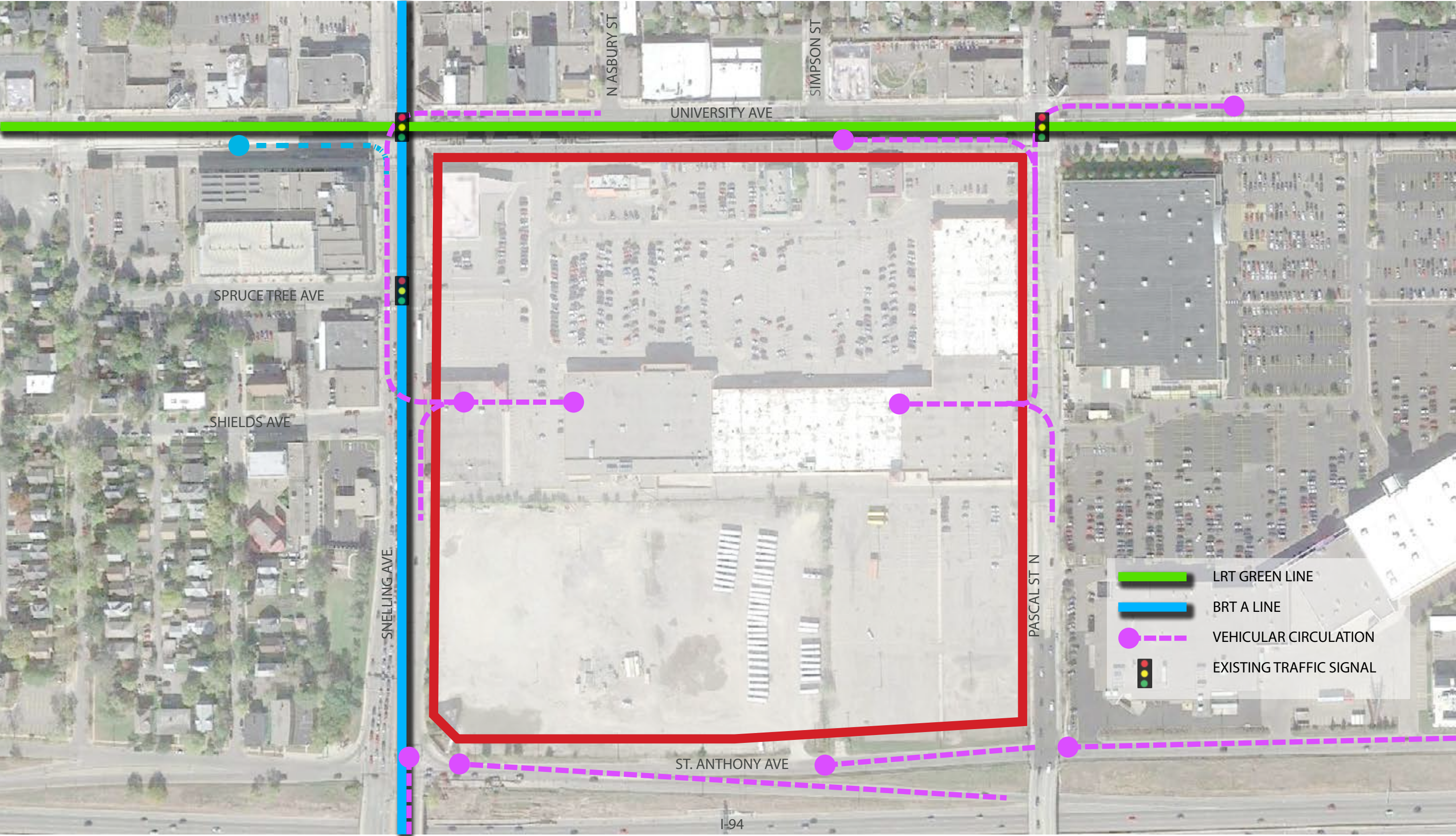

BIKE ROUTES

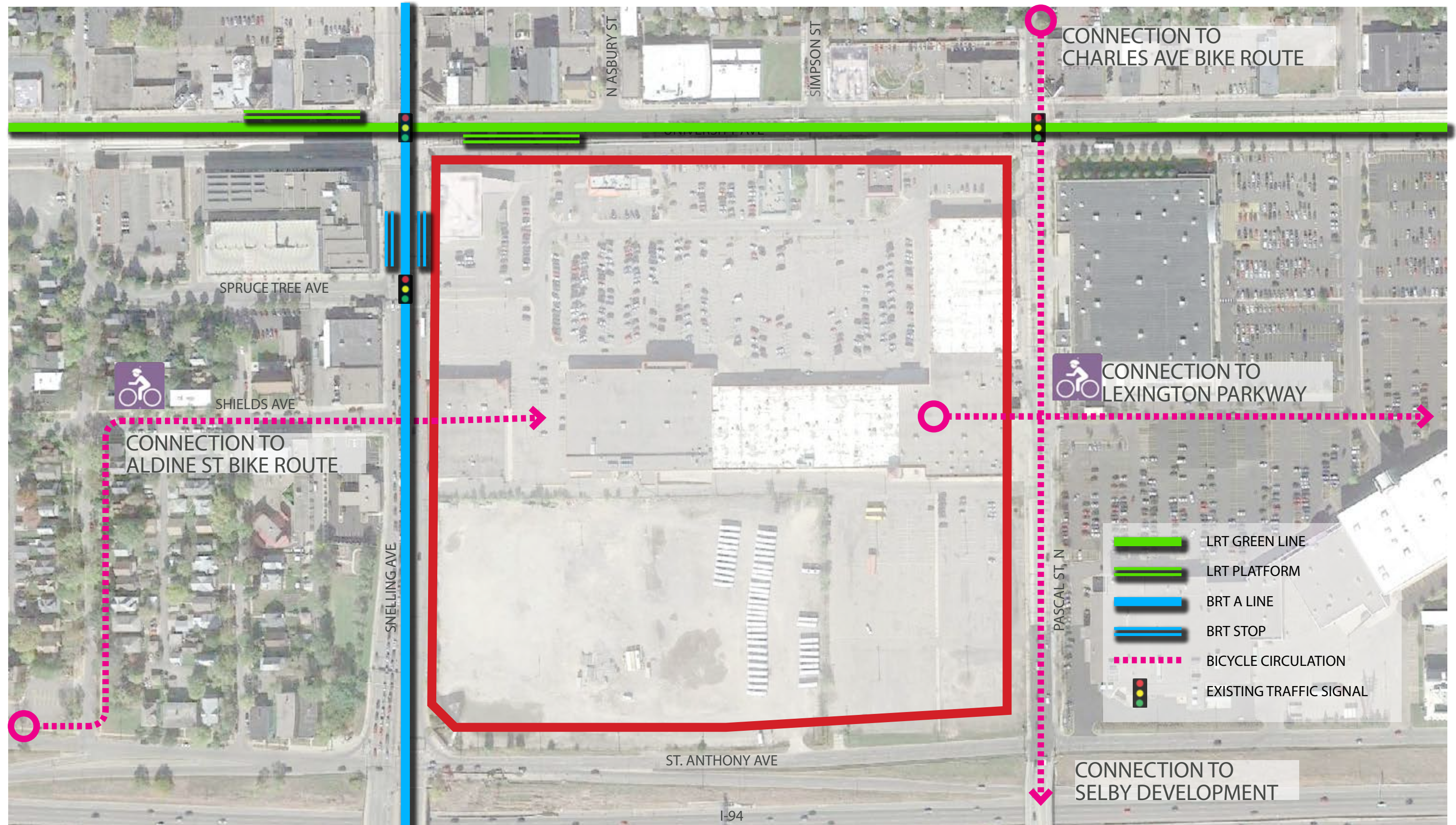

MENDING THE STREET GRID (CONNECTING NEIGHBORHOODS)

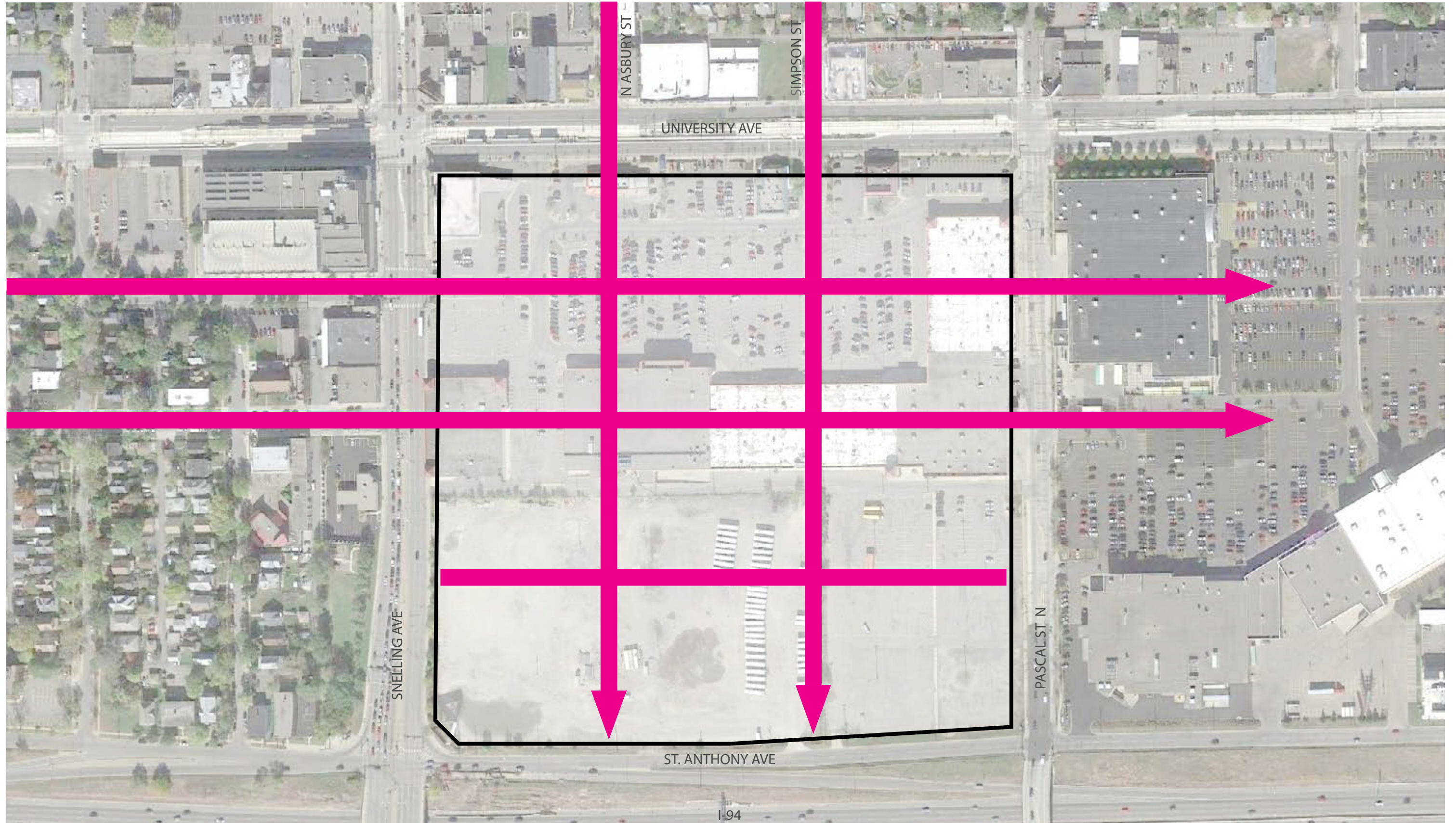

“SNELLING-MIDWAY SMARTSITE”

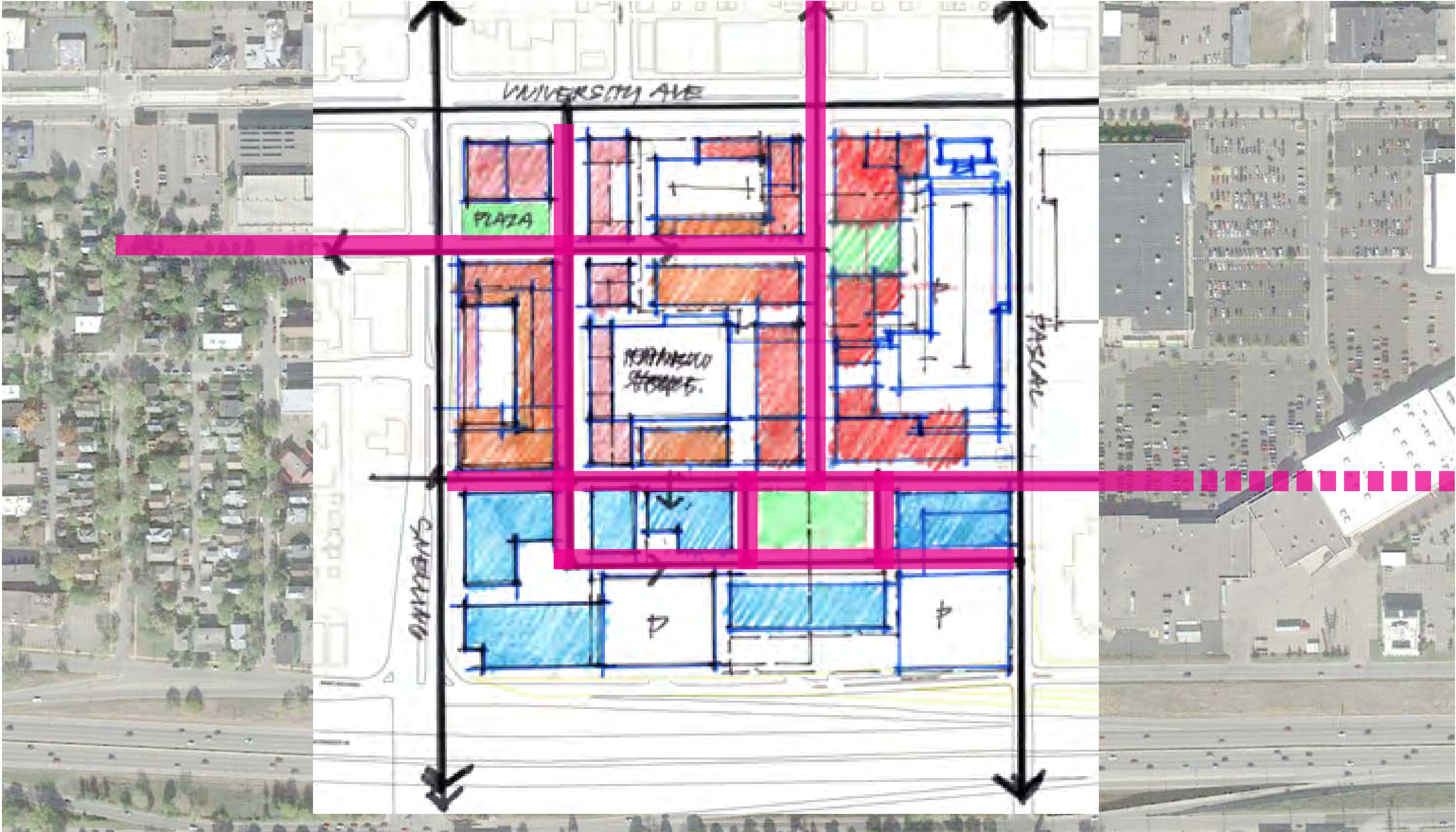

SITE PLAN

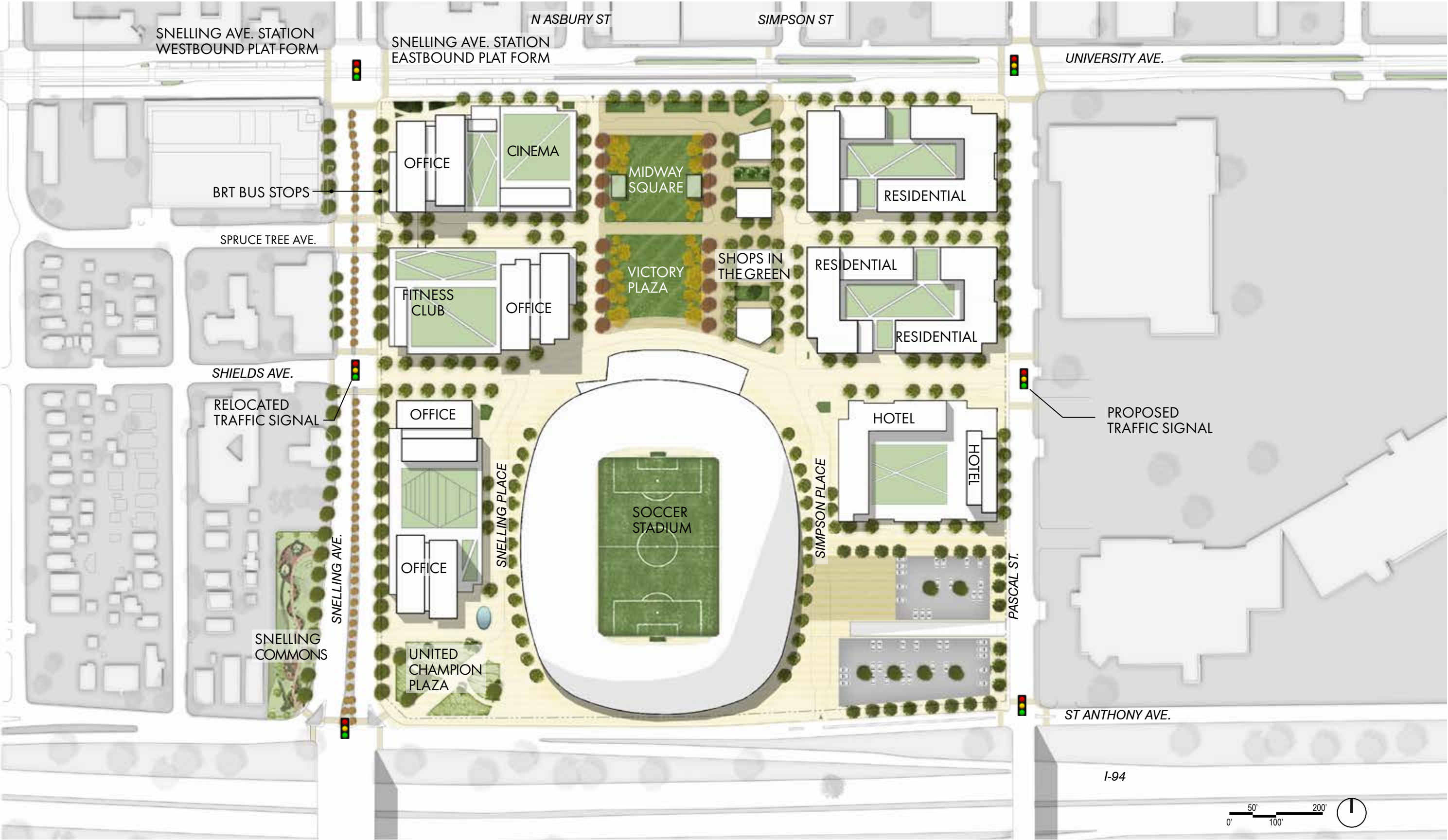

GROUND FLOOR PLAN

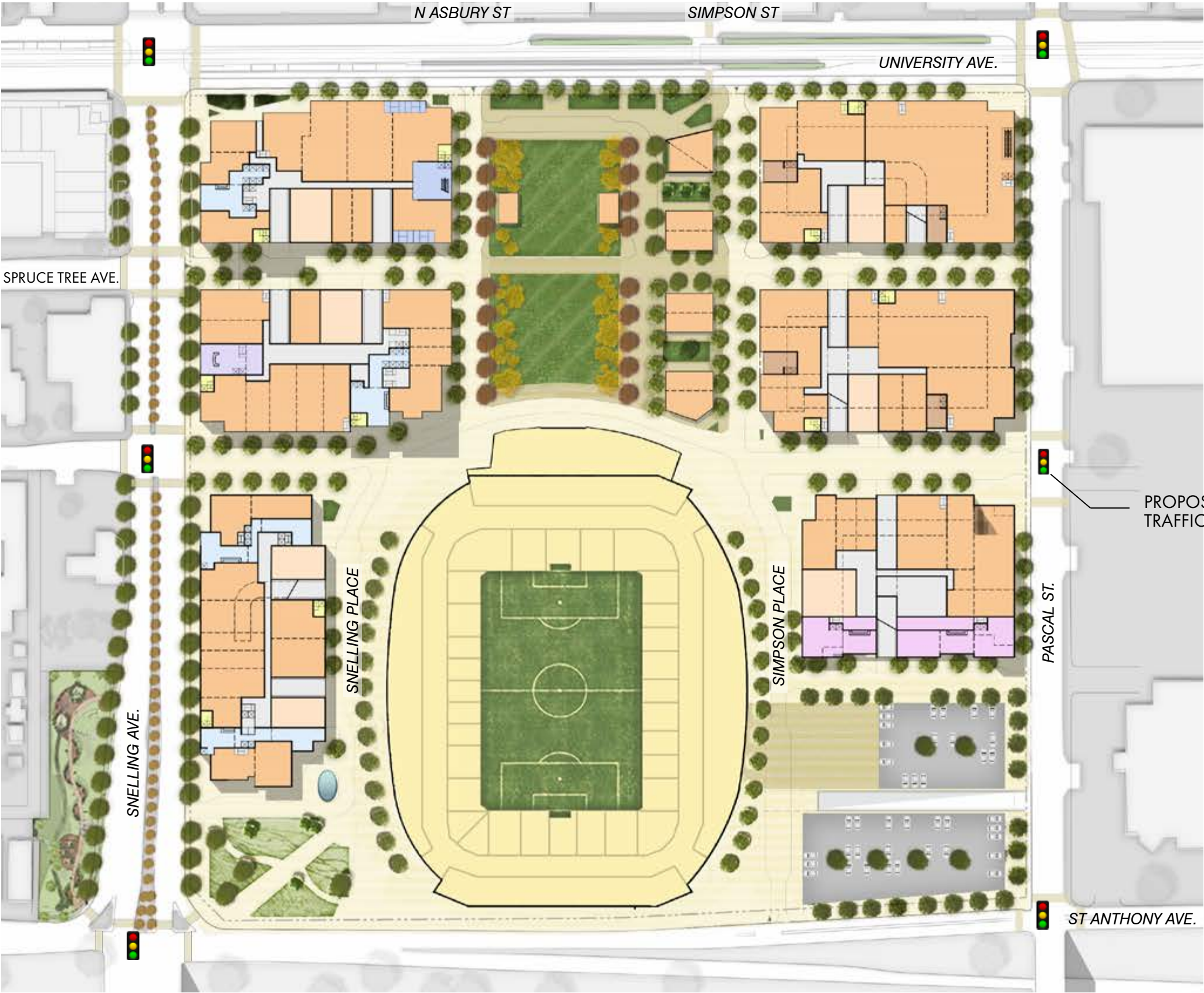

- OFFICE
- RETAIL
- RESIDENTIAL
- HOTEL
- CINEMA
- FITNESS
- LOADING
- PARKING/SERVICE
- CIRCULATION
- STADIUM

CURRENT SITE



RK MIDWAY



S9ARCHITECTURE

POPULOUS

MIDWAY, ST. PAUL, MN
MARCH 3, 2016

THIS CONCEPTUAL STUDY IS FOR PLANNING PURPOSE ONLY. SITE SPECIFIC INFORMATION SUCH AS SURVEY, EXISTING CONDITIONS, ZONING REQUIREMENTS MUST BE VERIFIED.

PROPOSED SITE



RK MIDWAY



S9ARCHITECTURE

POPULOUS

MIDWAY, ST. PAUL, MN
MARCH 3, 2016

THIS CONCEPTUAL STUDY IS FOR PLANNING PURPOSE ONLY. SITE SPECIFIC INFORMATION SUCH AS SURVEY, EXISTING CONDITIONS, ZONING REQUIREMENTS MUST BE VERIFIED.

PROGRAM DIAGRAM

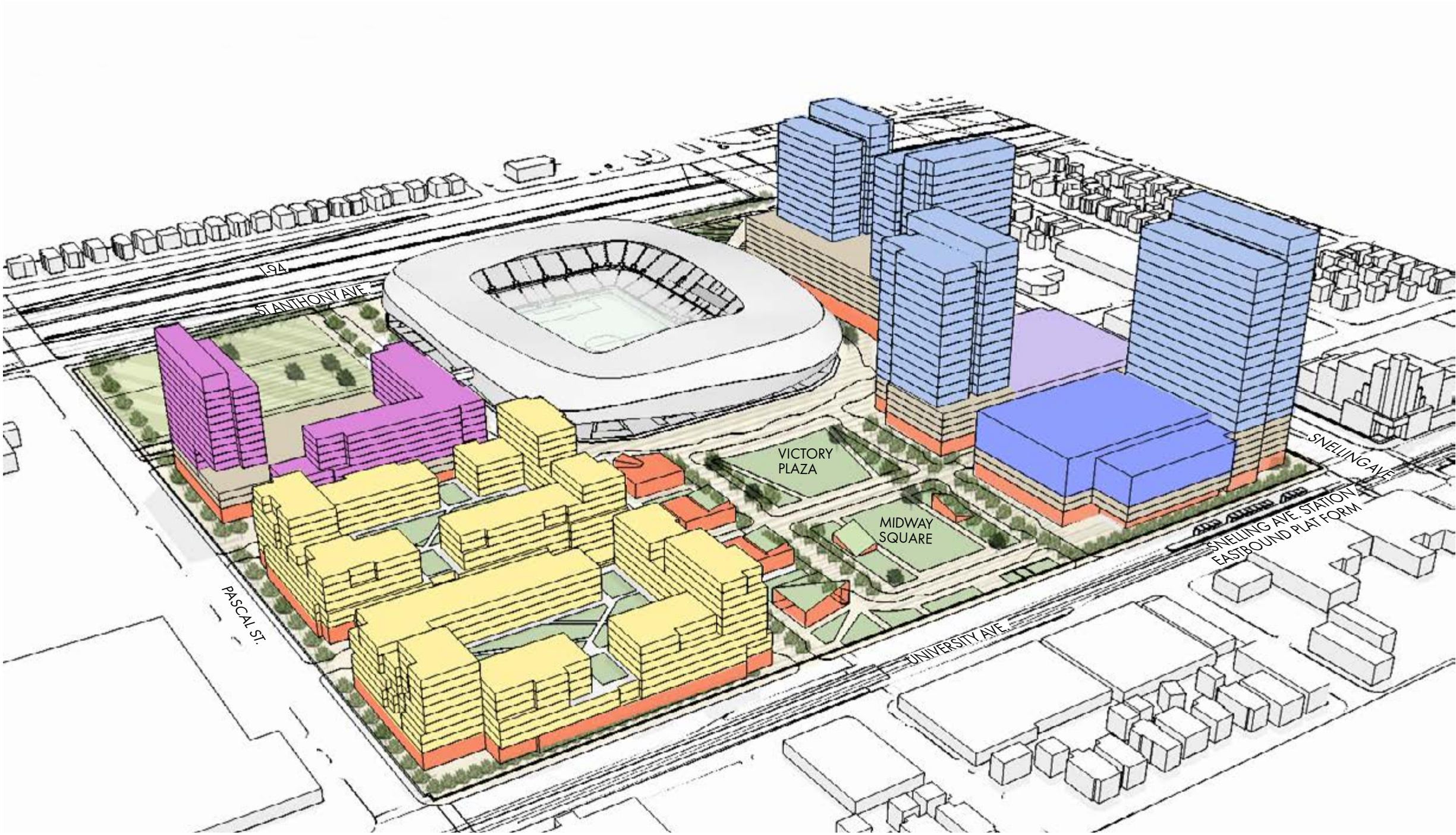

- OFFICE
- RETAIL
- RESIDENTIAL
- HOTEL
- CINEMA
- FITNESS
- SERVICE/PARKING

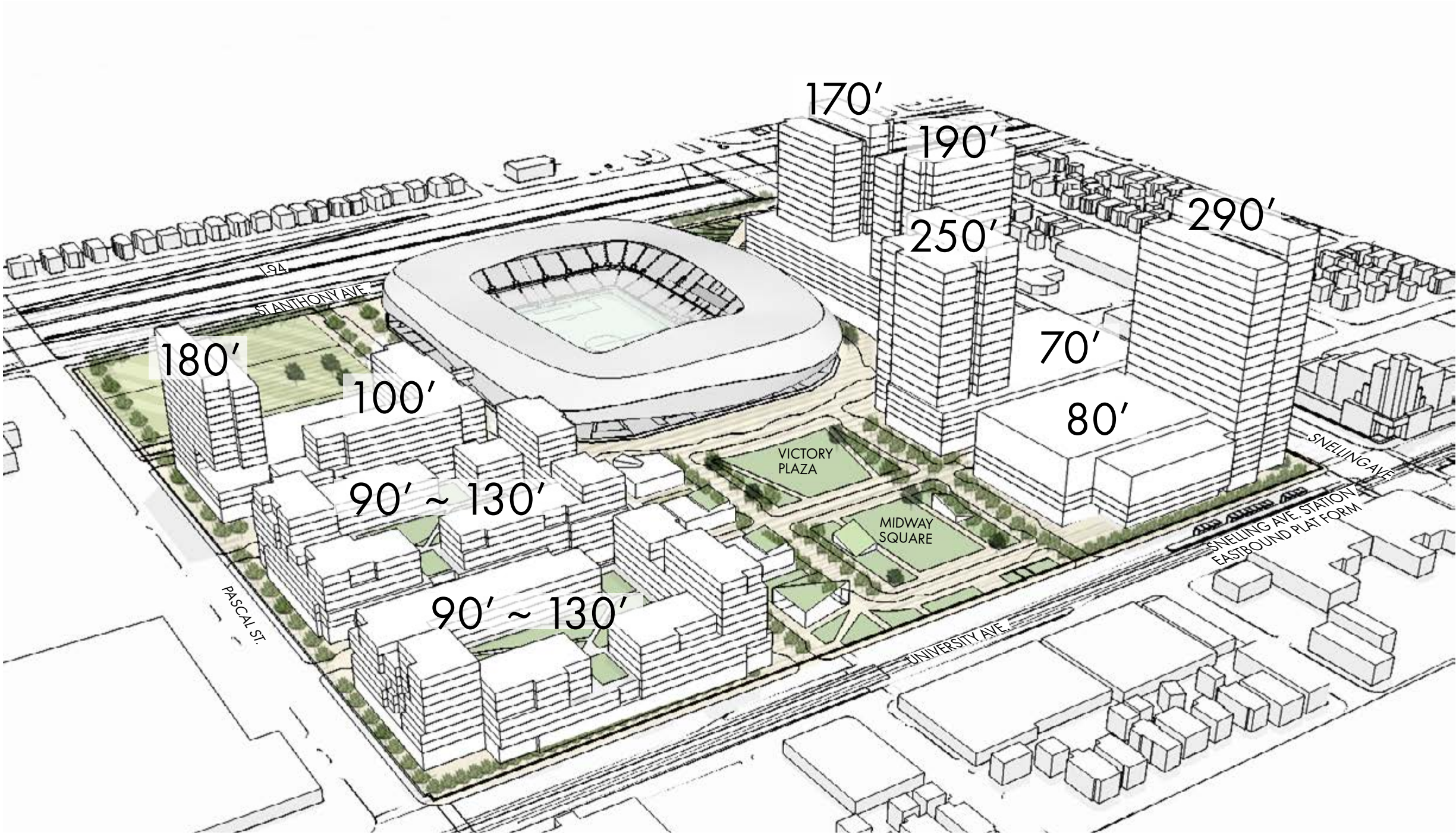

PROPOSED BLOCK PLAN

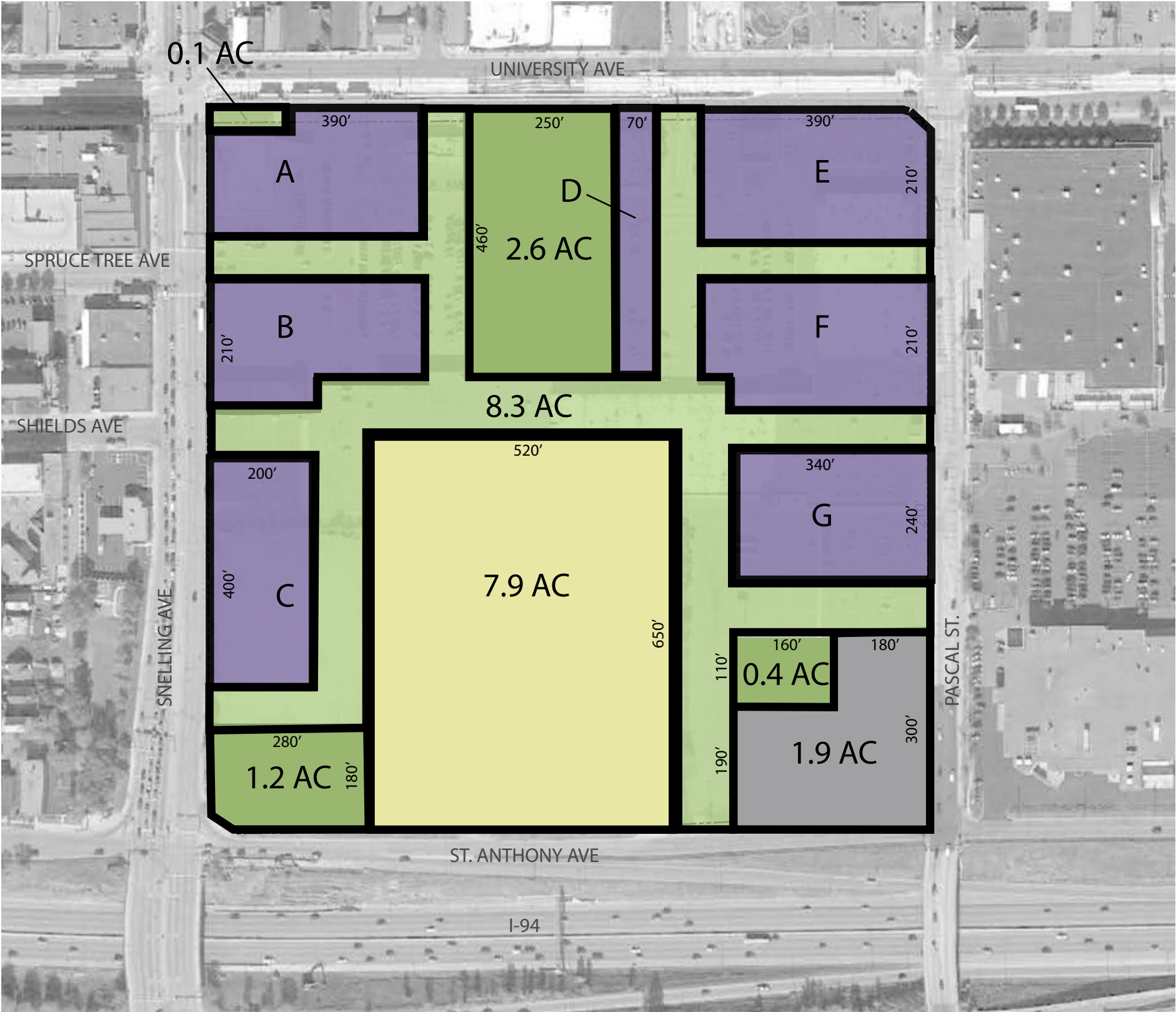

PROPOSED LAND USAGE

OPEN SPACES	4.2 AC
STREET	8.3 AC
STADIUM	7.9 AC
SURFACE PARKING	1.9 AC
TOTAL PUBLIC REALM 22.3 AC (64.8%)	
DEVELOPABLE BLOCKS:	12.1 AC (35.2%)

CURRENT OWNERSHIP

PRIVATE OWNERSHIP	24.6 AC
CITY LAND	9.8 AC

*ALL AREAS ARE APPROXIMATE

PROGRAM

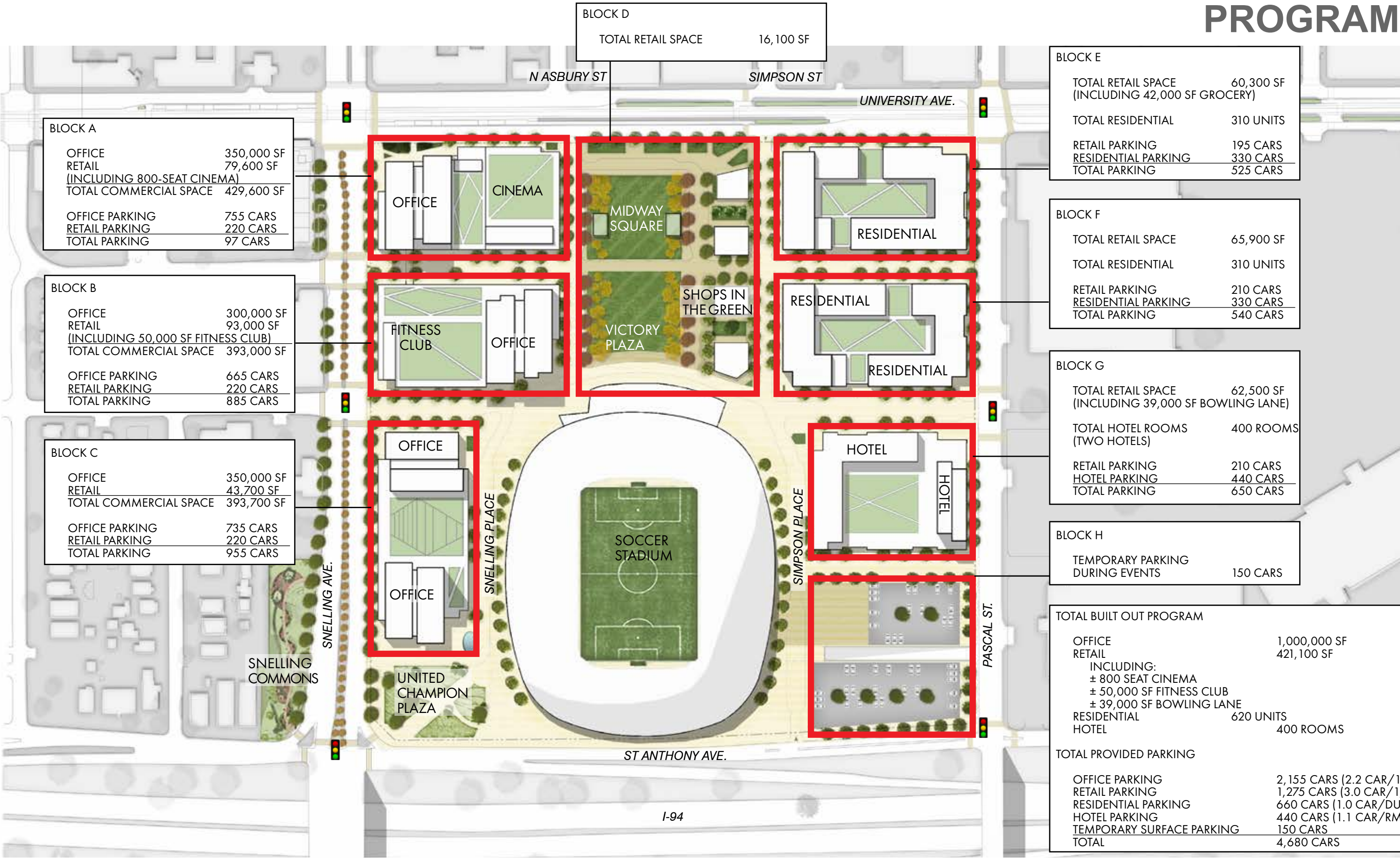

PUBLIC PLACES

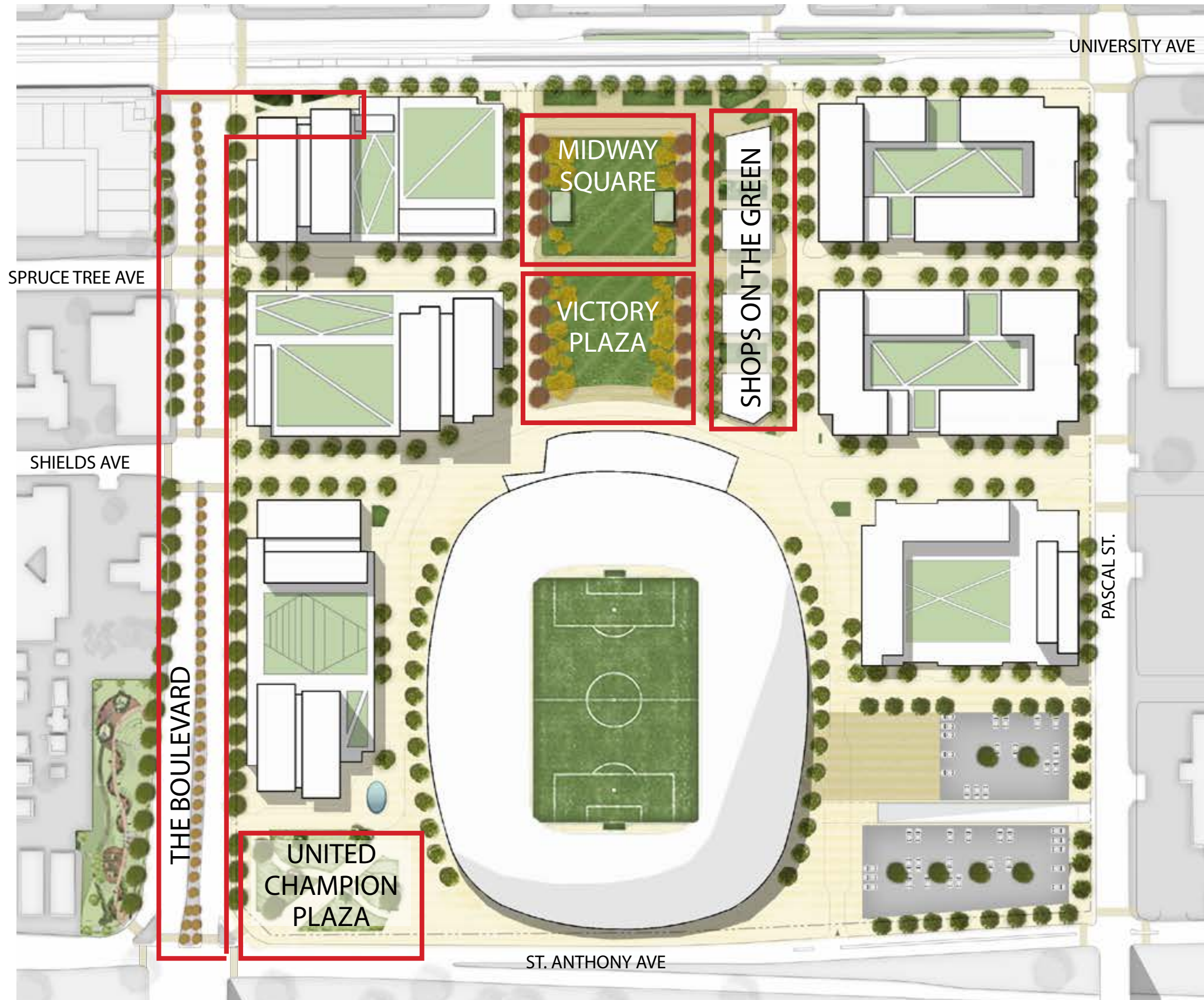

OBJECTIVE: CREATE A CIVIC SPACE THAT ENHANCES GAME DAY EXPERIENCE AND ADDS VITALITY TO THE VILLAGE DURING EVENTS AND NON-EVENT DAYS.

MIDWAY SQUARE AND VICTORY PLAZA

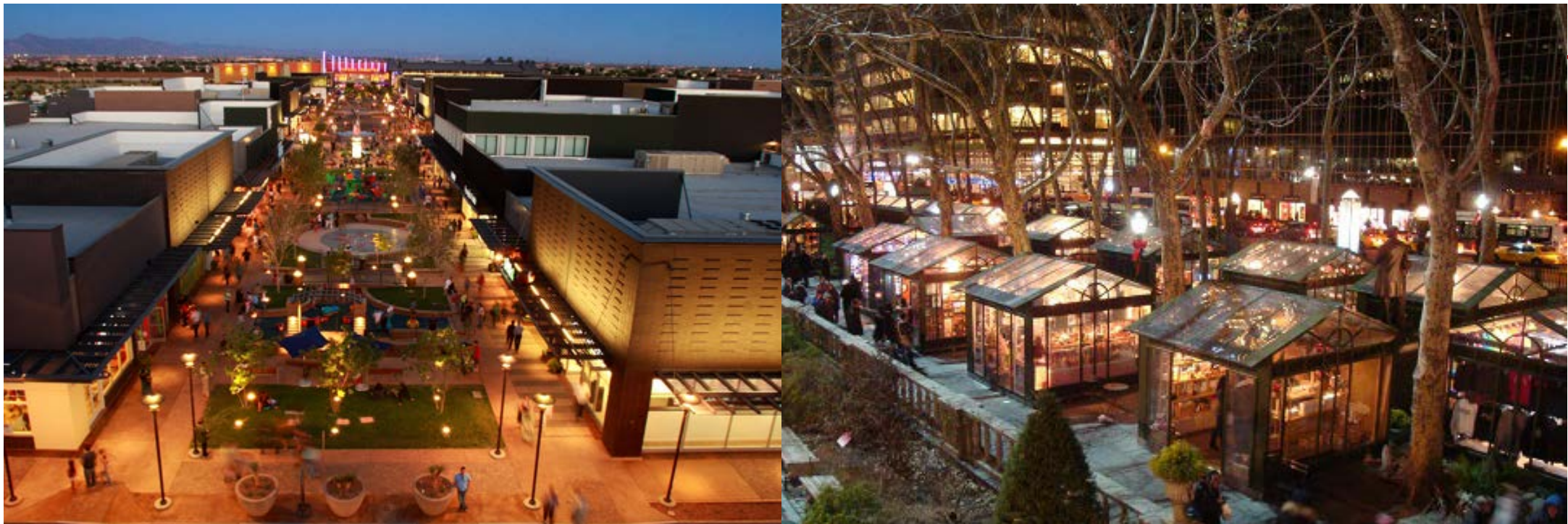

SHOPS ON THE GREEN PRECEDENTS

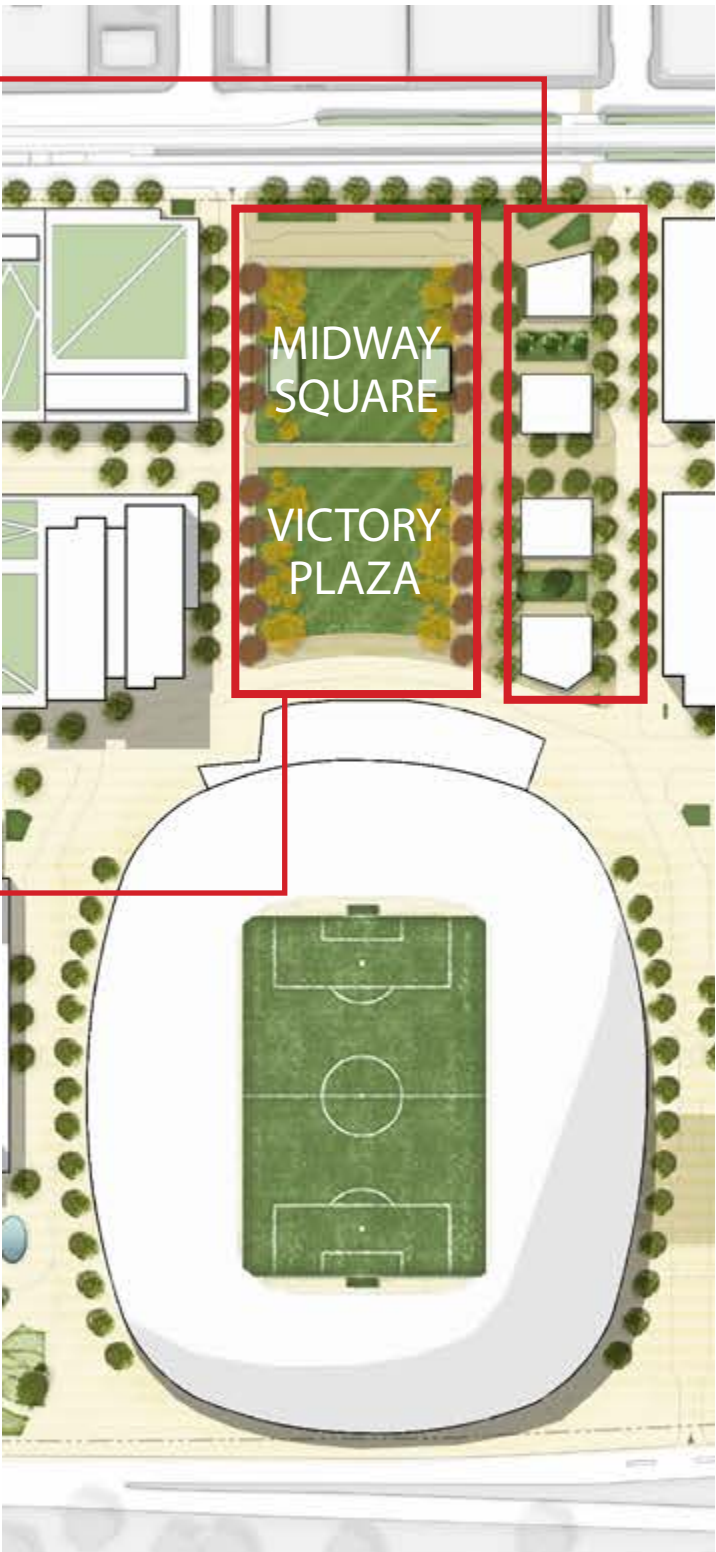

MIDWAY SQUARE AND VICTORY PLAZA PRECEDENTS

MIDWAY SQUARE AND VICTORY PLAZA



RK MIDWAY



S9ARCHITECTURE

POPULOUS

MIDWAY, ST. PAUL, MN
MARCH 3, 2016

THIS CONCEPTUAL STUDY IS FOR PLANNING PURPOSE ONLY. SITE SPECIFIC INFORMATION SUCH AS SURVEY, EXISTING CONDITIONS, ZONING REQUIREMENTS MUST BE VERIFIED.

SCALE COMPARISON

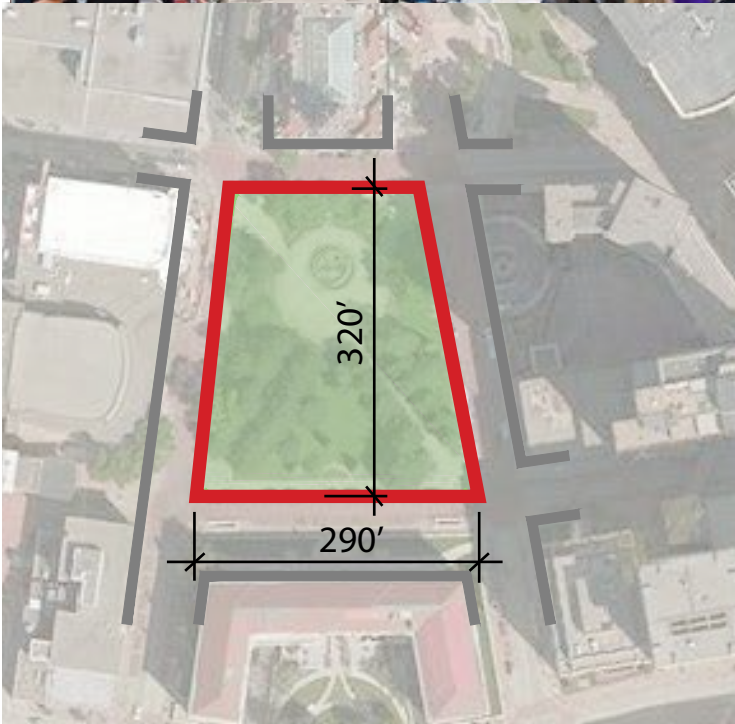

RICE PARK, ST. PAUL

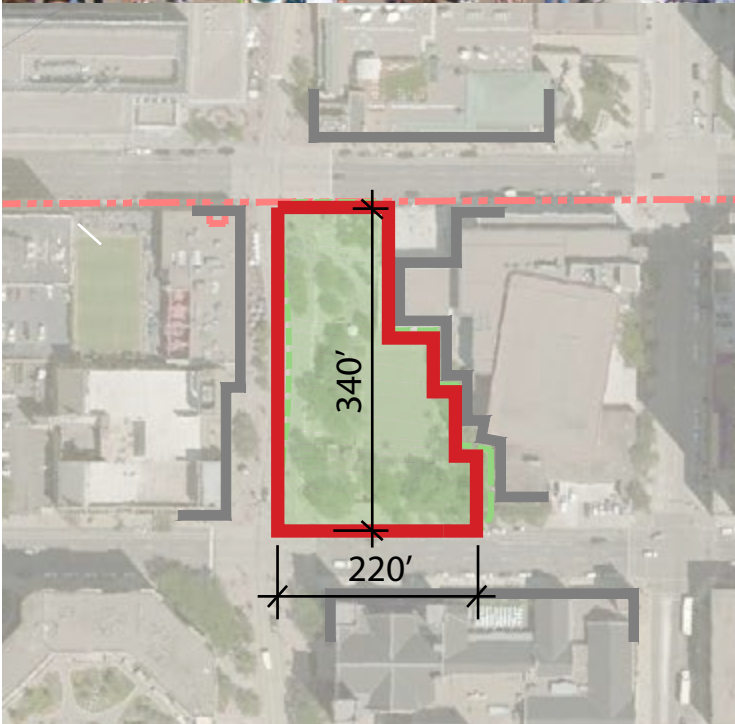

PEAVEY PLAZA, MINNEAPOLIS

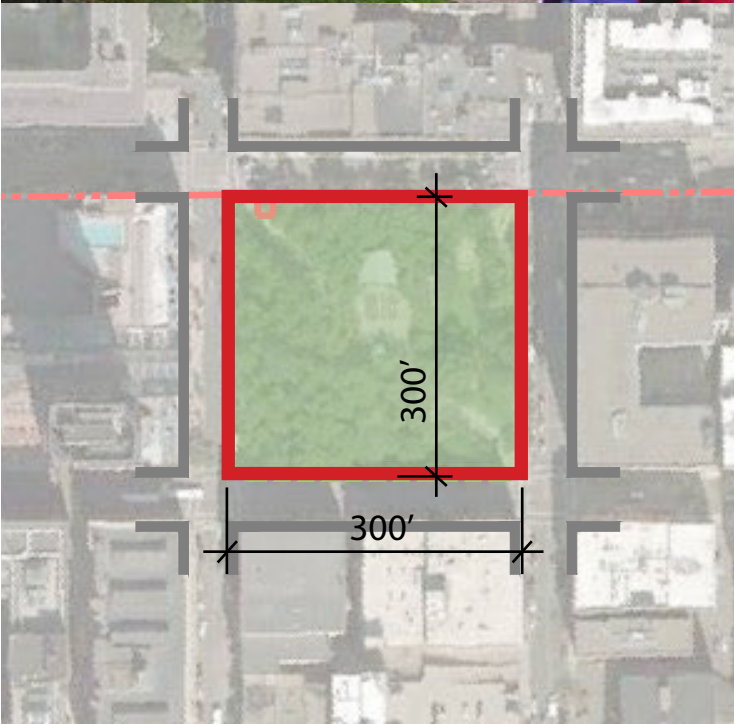

MEARS PARK, ST. PAUL

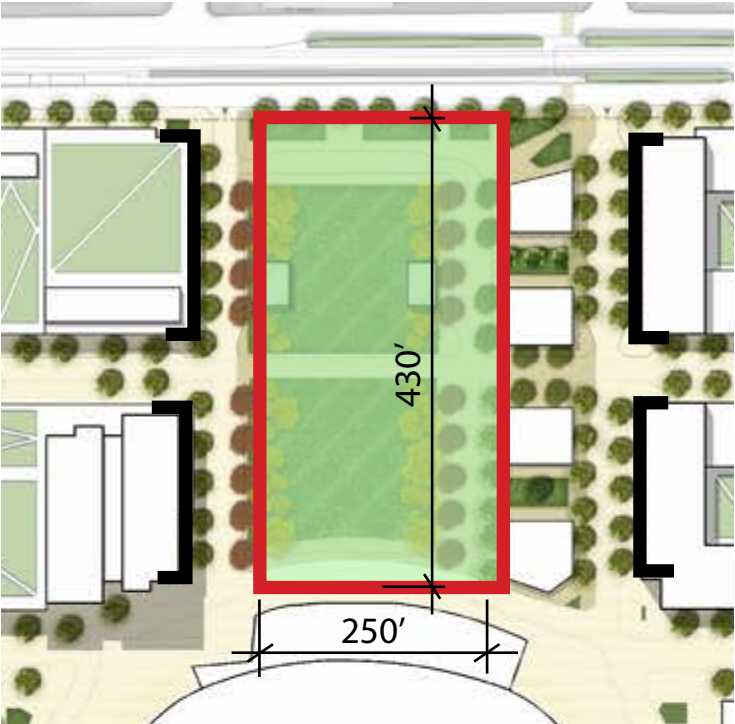
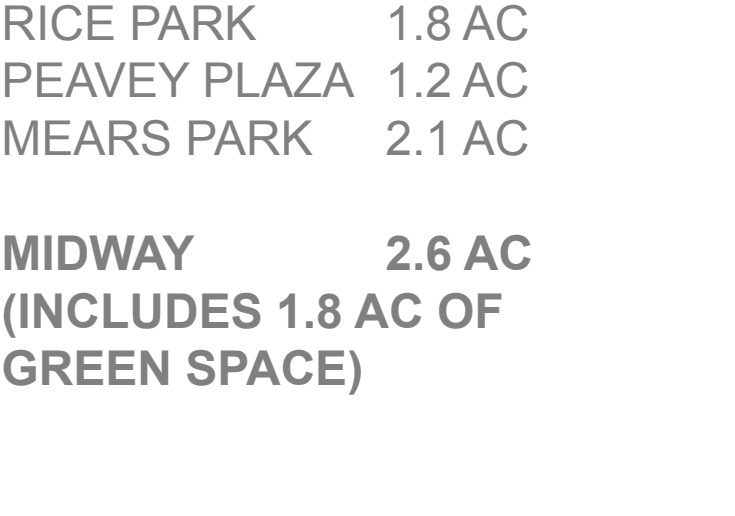

MIDWAY, ST. PAUL

RICE PARK	1.8 AC
PEAVEY PLAZA	1.2 AC
MEARS PARK	2.1 AC
MIDWAY	2.6 AC
(INCLUDES 1.8 AC OF GREEN SPACE)	

PROJECT COMPARISON - LANSDOWNE PARK, OTTAWA

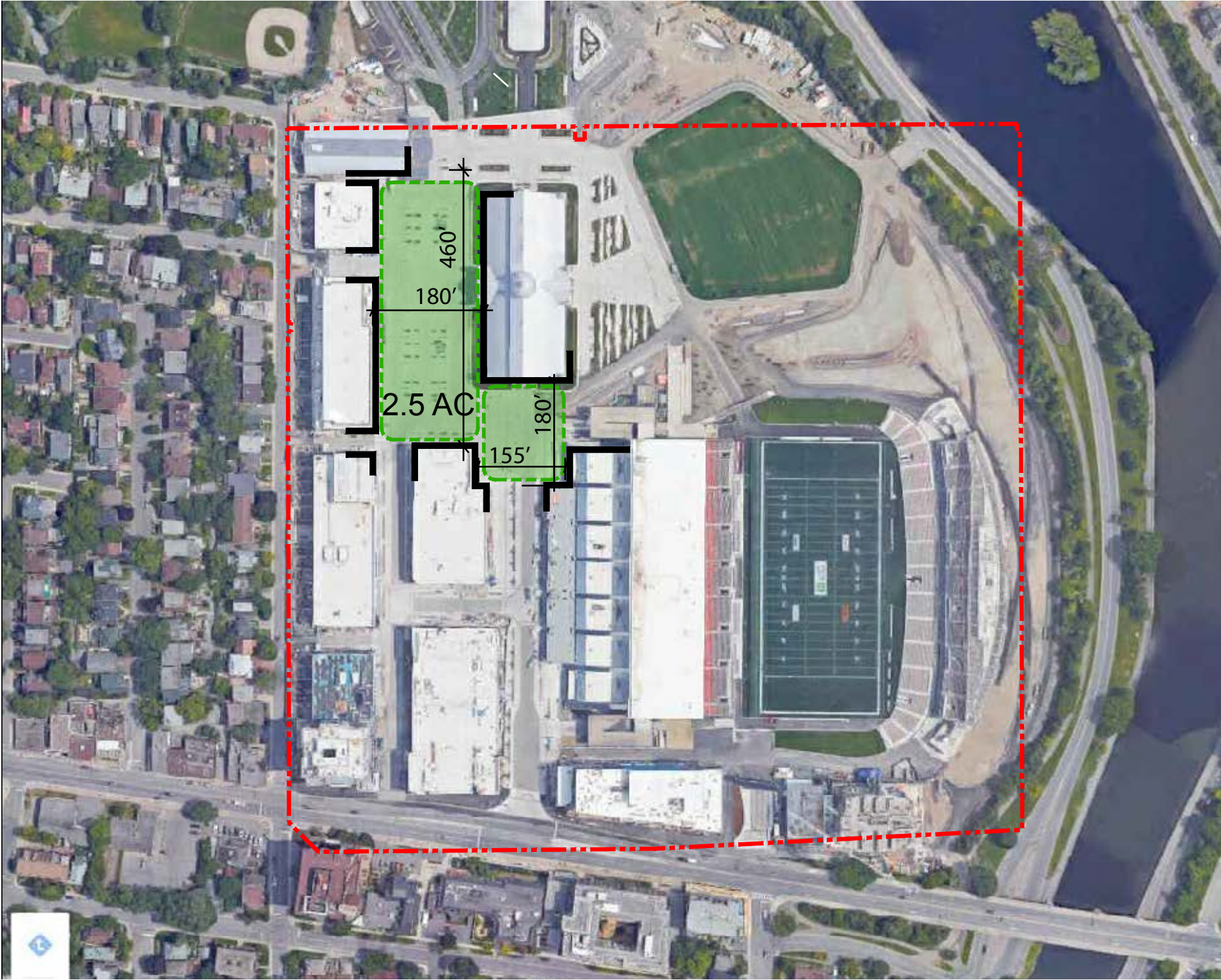

THE BOULEVARD



THE BOULEVARD PRECEDENTS

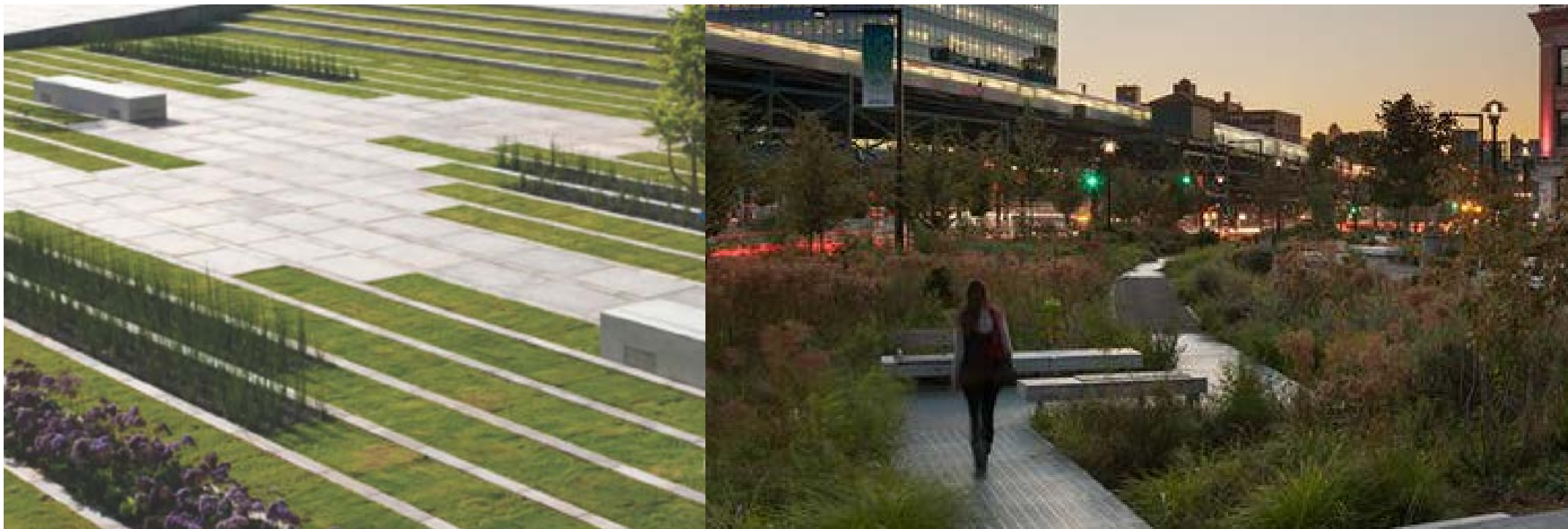

UNITED CHAMPION PLAZA PRECEDENTS

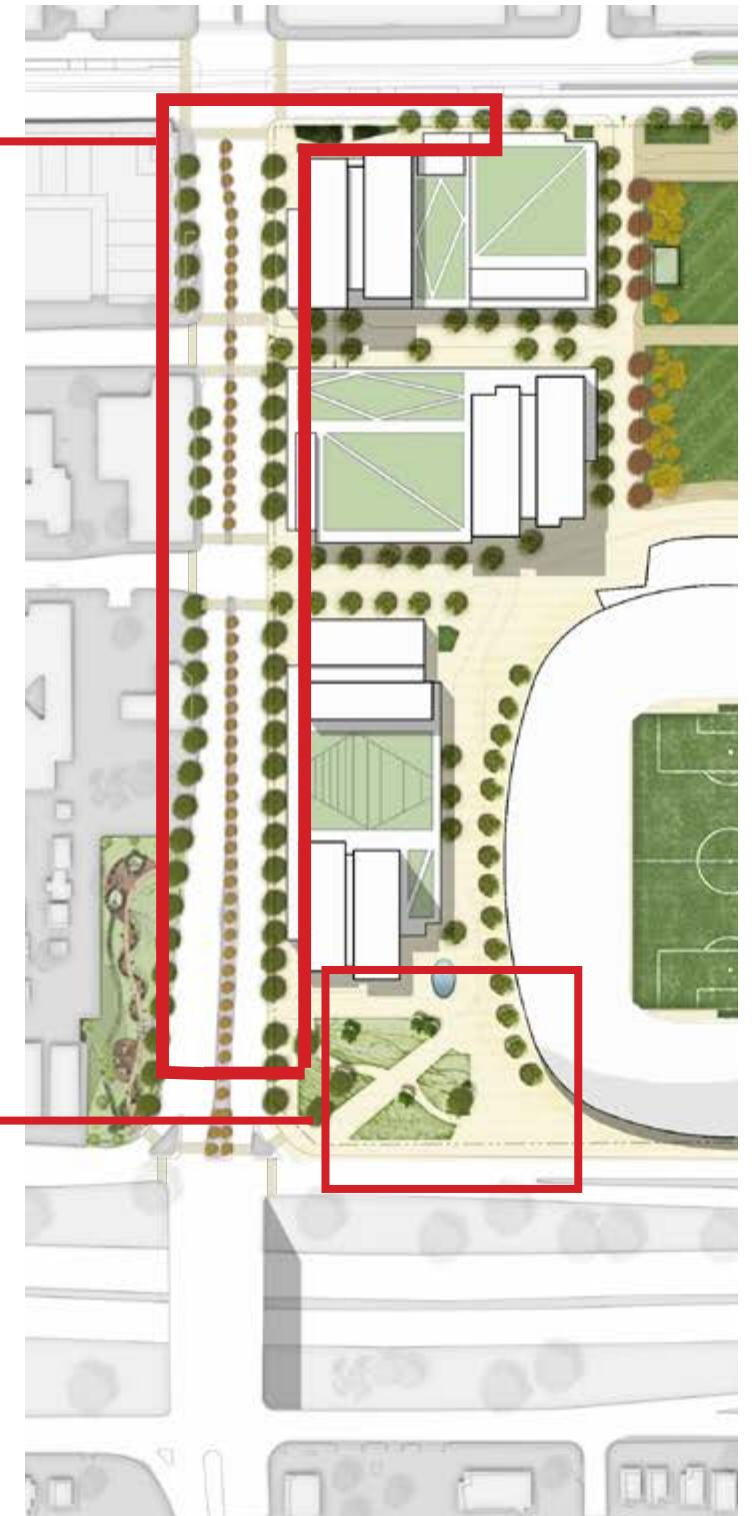

EXISTING: UNIVERSITY AVE



NEW URBAN FABRIC: UNIVERSITY AVE



EXISTING: SNELLING AVE



NEW URBAN FABRIC: SNELLING AVE



EXISTING: MIDWAY SQUARE



NEW URBAN FABRIC: MIDWAY SQUARE



EXISTING: VICTORY PLAZA



NEW URBAN FABRIC: VICTORY PLAZA

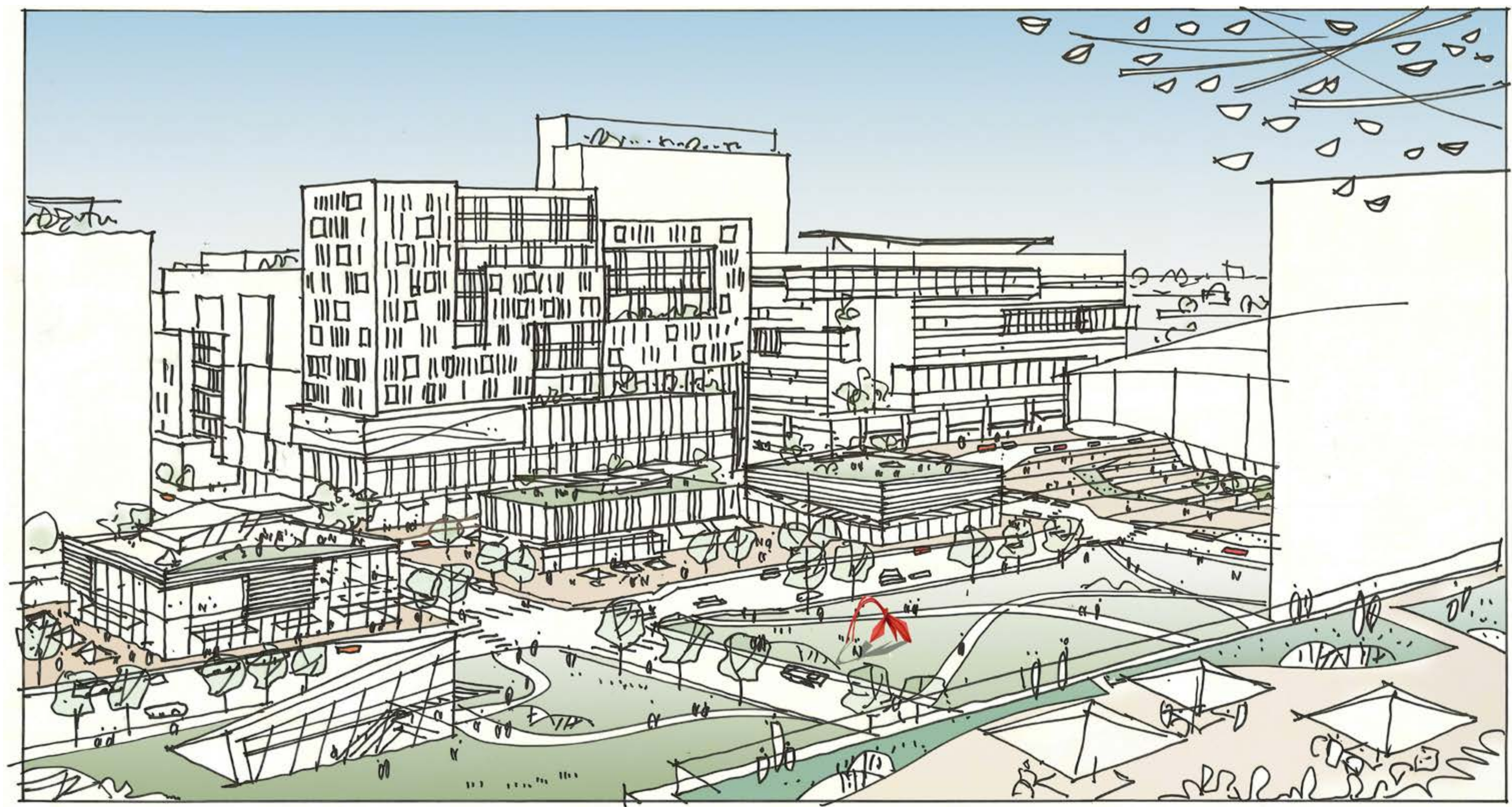

RK MIDWAY



S9ARCHITECTURE

POPULOUS

MIDWAY, ST. PAUL, MN
MARCH 3, 2016

STREET GRID AND DIRECTIONS

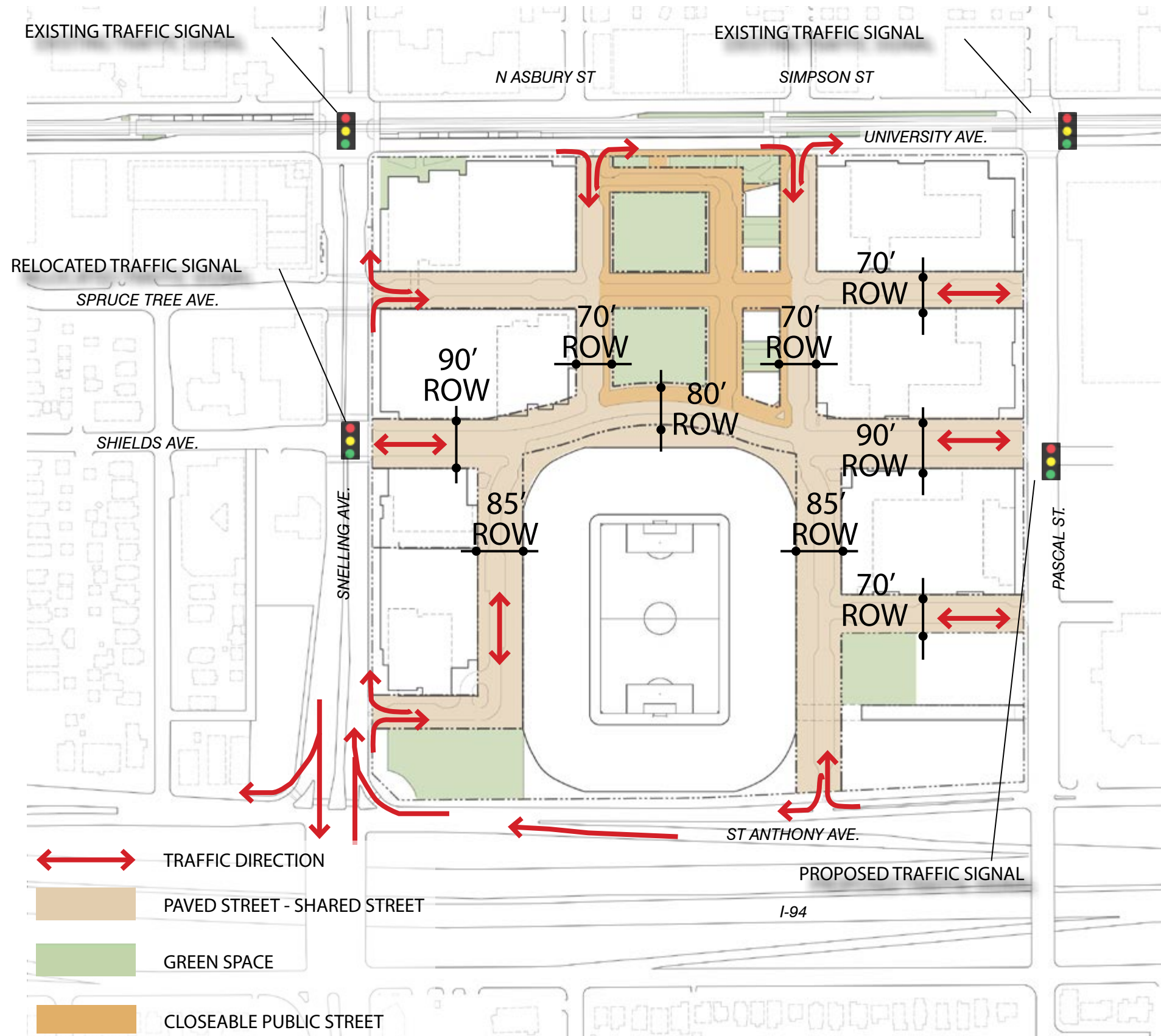

CURBLESS STREET - SHARED STREET



CLOSED PUBLIC STREET

STREET SECTIONS

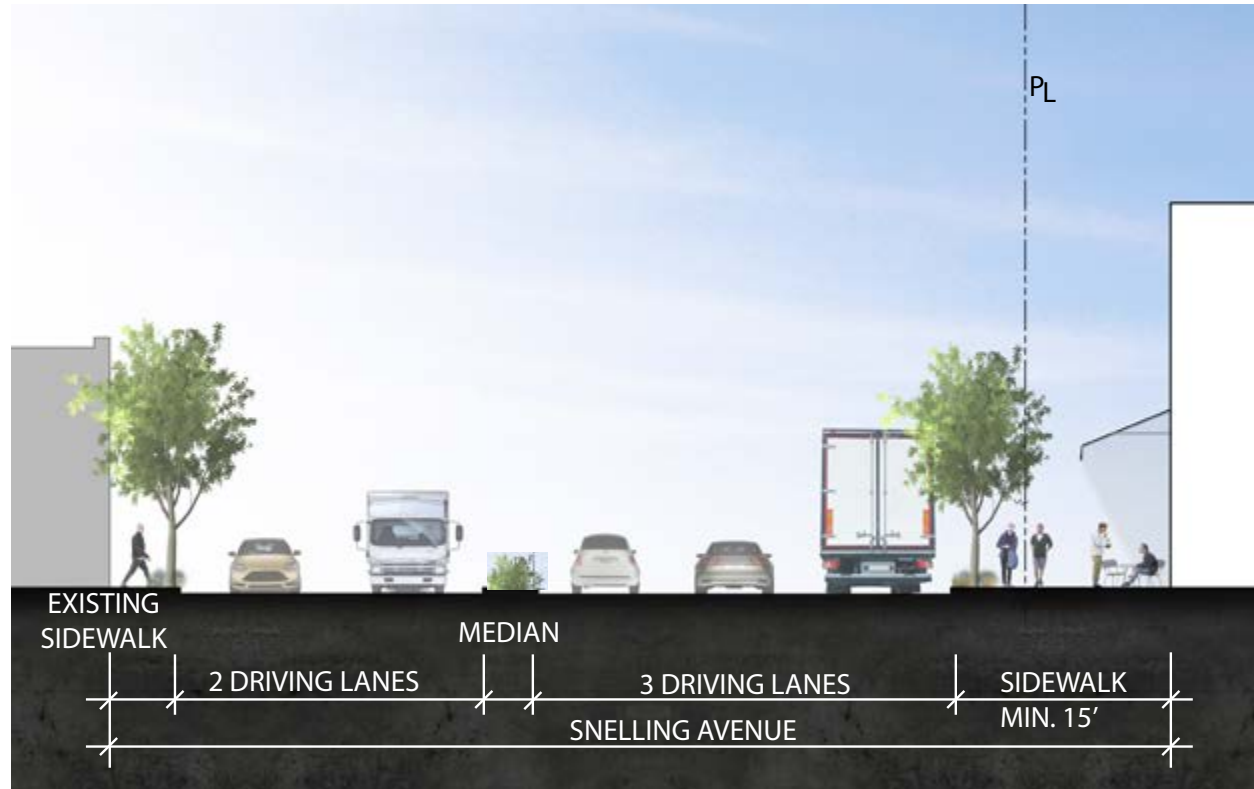

A

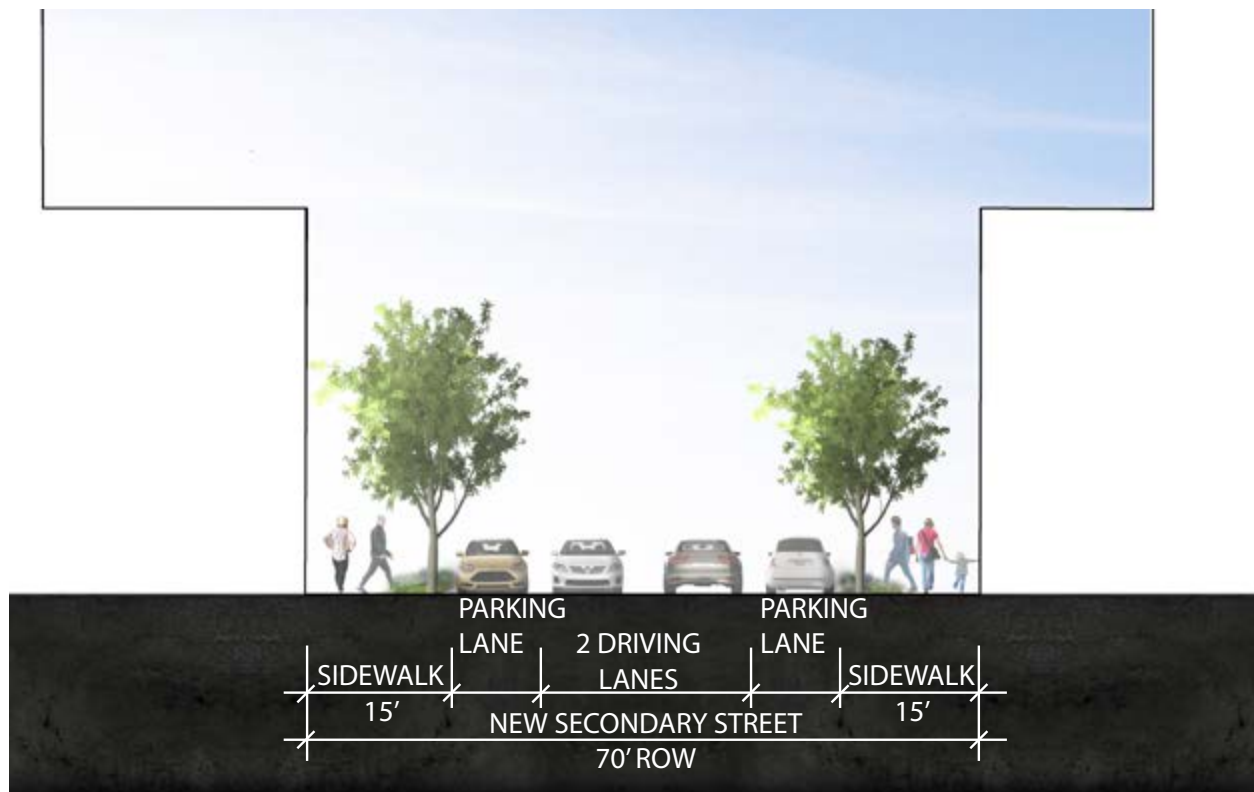

B



RK MIDWAY



S9ARCHITECTURE

POPULOUS

MIDWAY, ST. PAUL, MN
MARCH 3, 2016

STREET SECTIONS

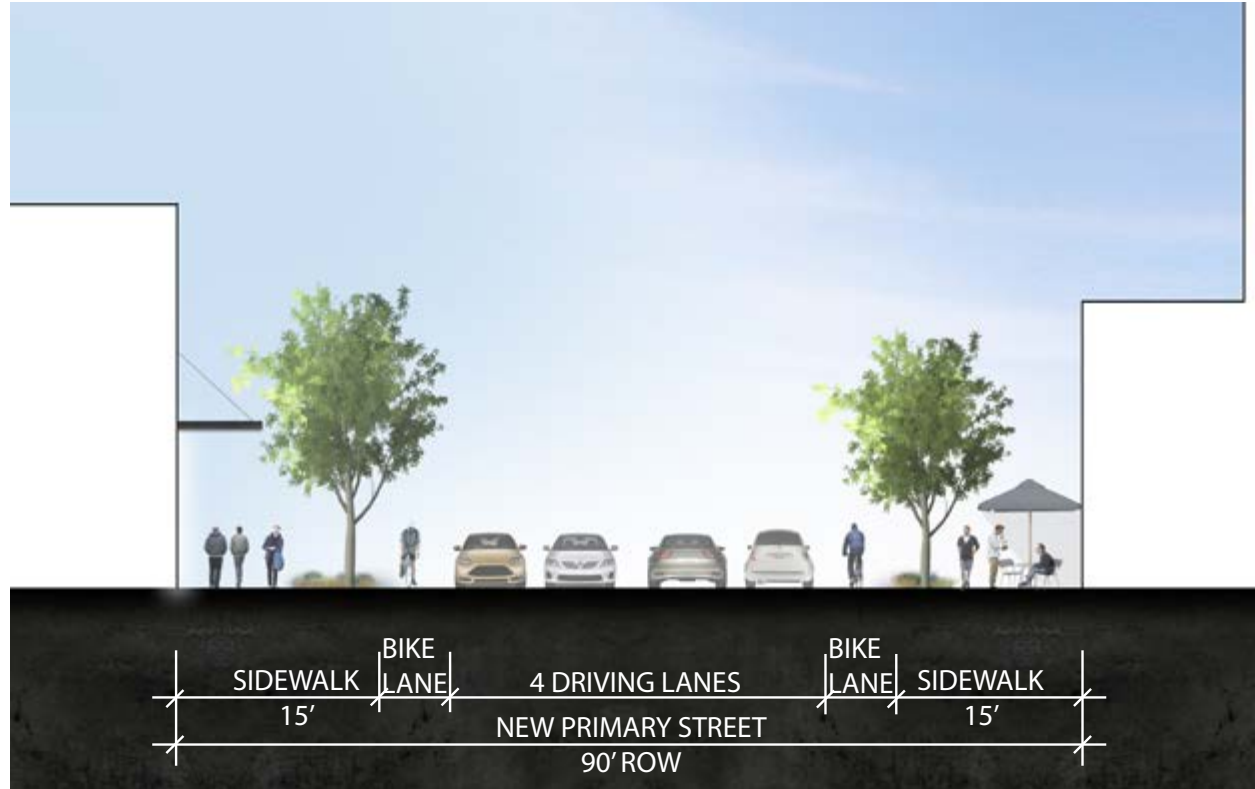

C

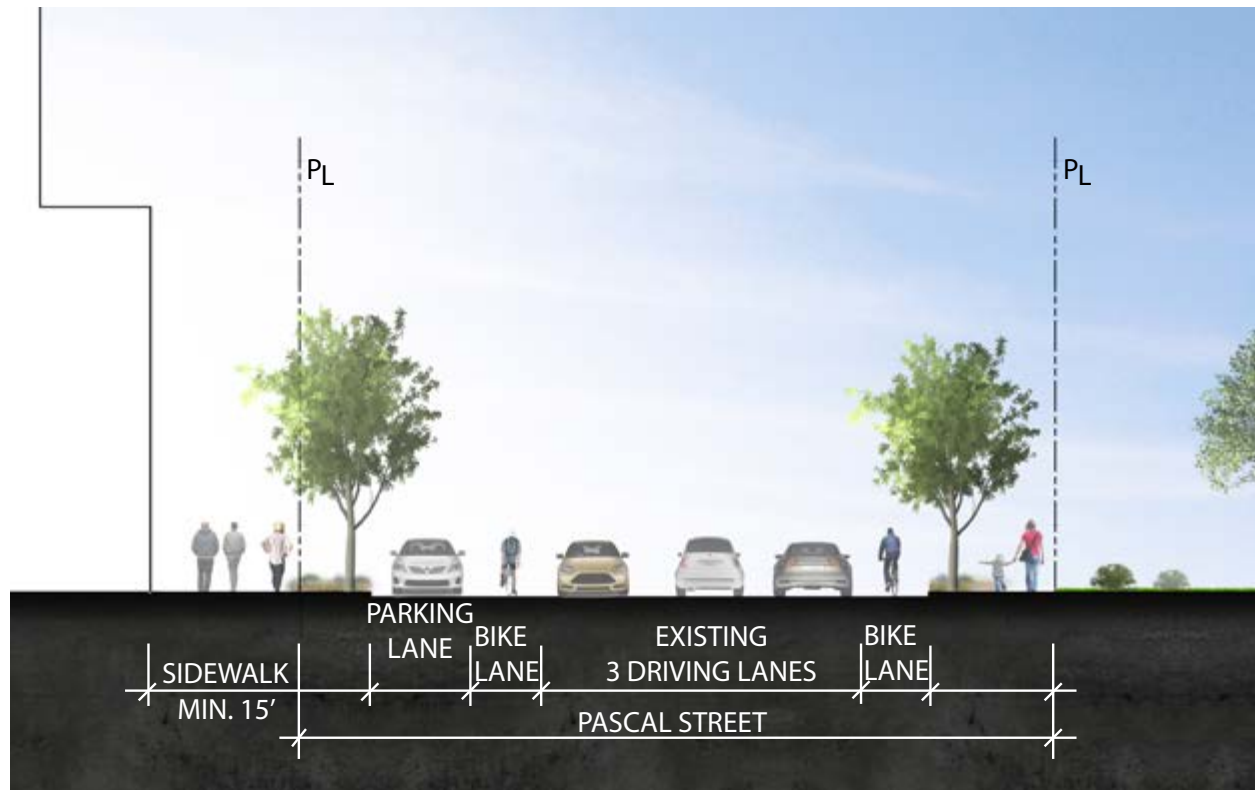
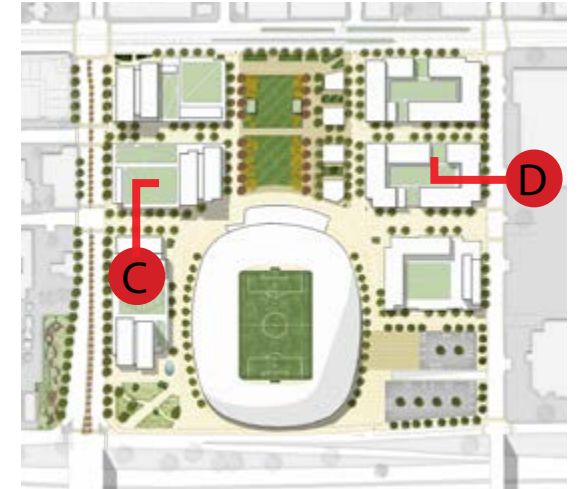

D



RK MIDWAY



S9ARCHITECTURE

POPULOUS

MIDWAY, ST. PAUL, MN
MARCH 3, 2016

CURBLESS STREETS

DIRECTOR PARK



PORTLAND, OREGON

MARIAHILFER STRAÙE



VIENNA, AUSTRIA

SCHADOWSTRAÙE



DUSSELDORF, GERMANY

BIKE ROUTES

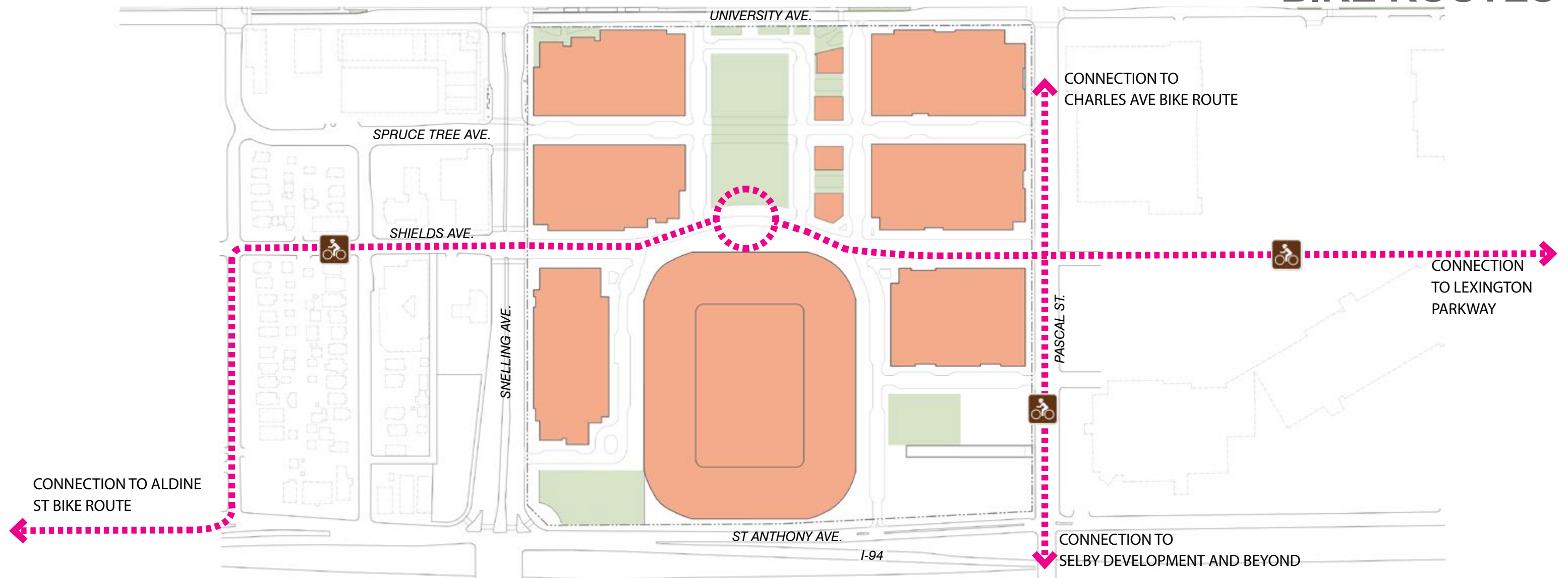

LANDSCAPE: SUSTAINABILITY AND STORMWATER INITIATIVES

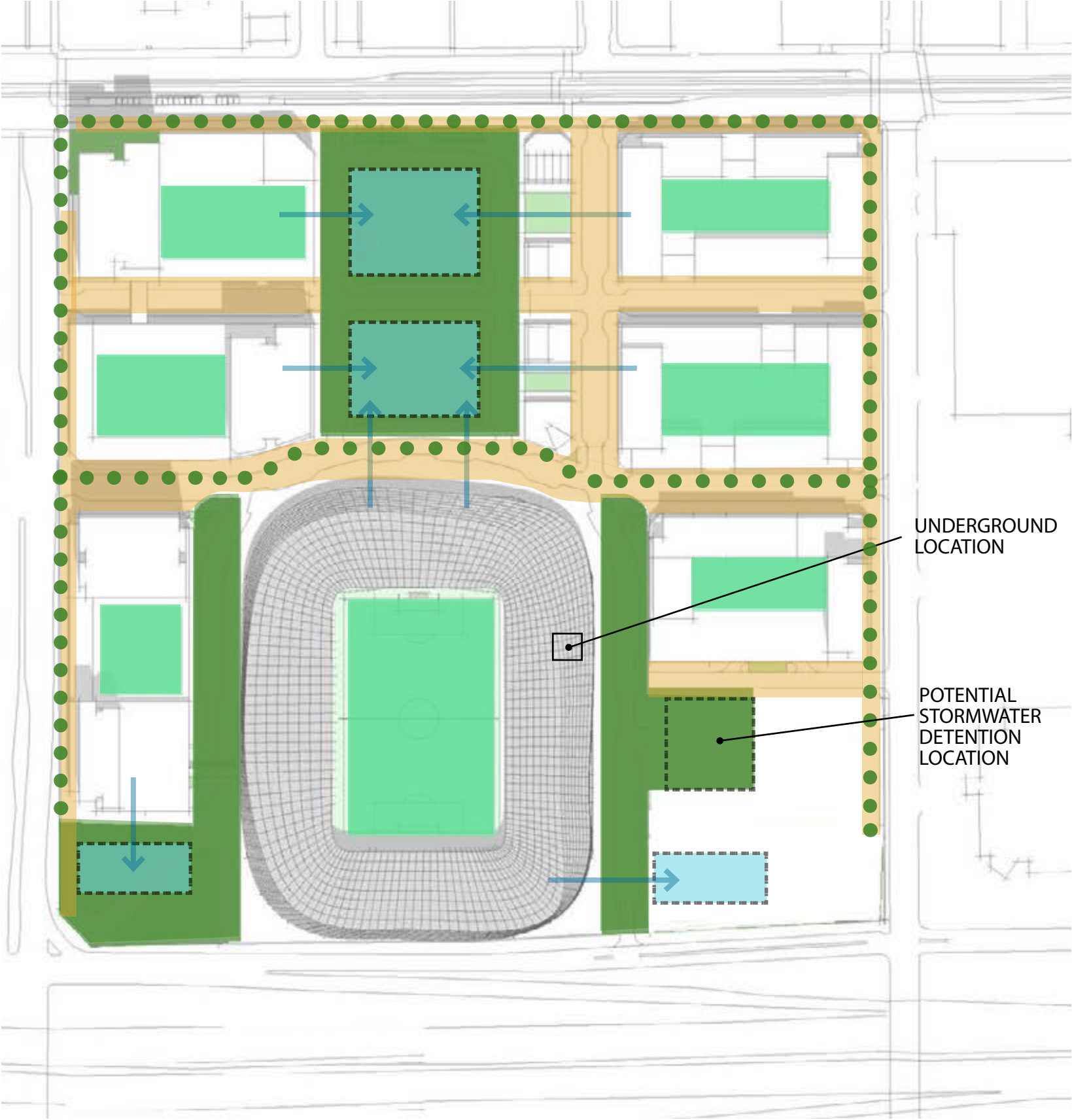

- PERVIOUS SURFACE/PAVING/LANDSCAPE
- GREEN ROOF
- PERMEABLE PAVING SURFACE
- IRRIGATION CISTERN
- SIDEWALK LANDSCAPE/RAIN GARDEN
- POTENTIAL CENTRALIZED GREY WATER RECYCLING STATION













MINNESOTA
UNITED FC

POPULOUS



MINNESOTA
UNITED FC

POPULOUS













MINNESOTA
UNITED FC

POPULOUS







MINNESOTA
UNITED FC

POPULOUS

RK MIDWAY



S9ARCHITECTURE

POPULOUS

MIDWAY, ST. PAUL, MN
MARCH 3, 2016

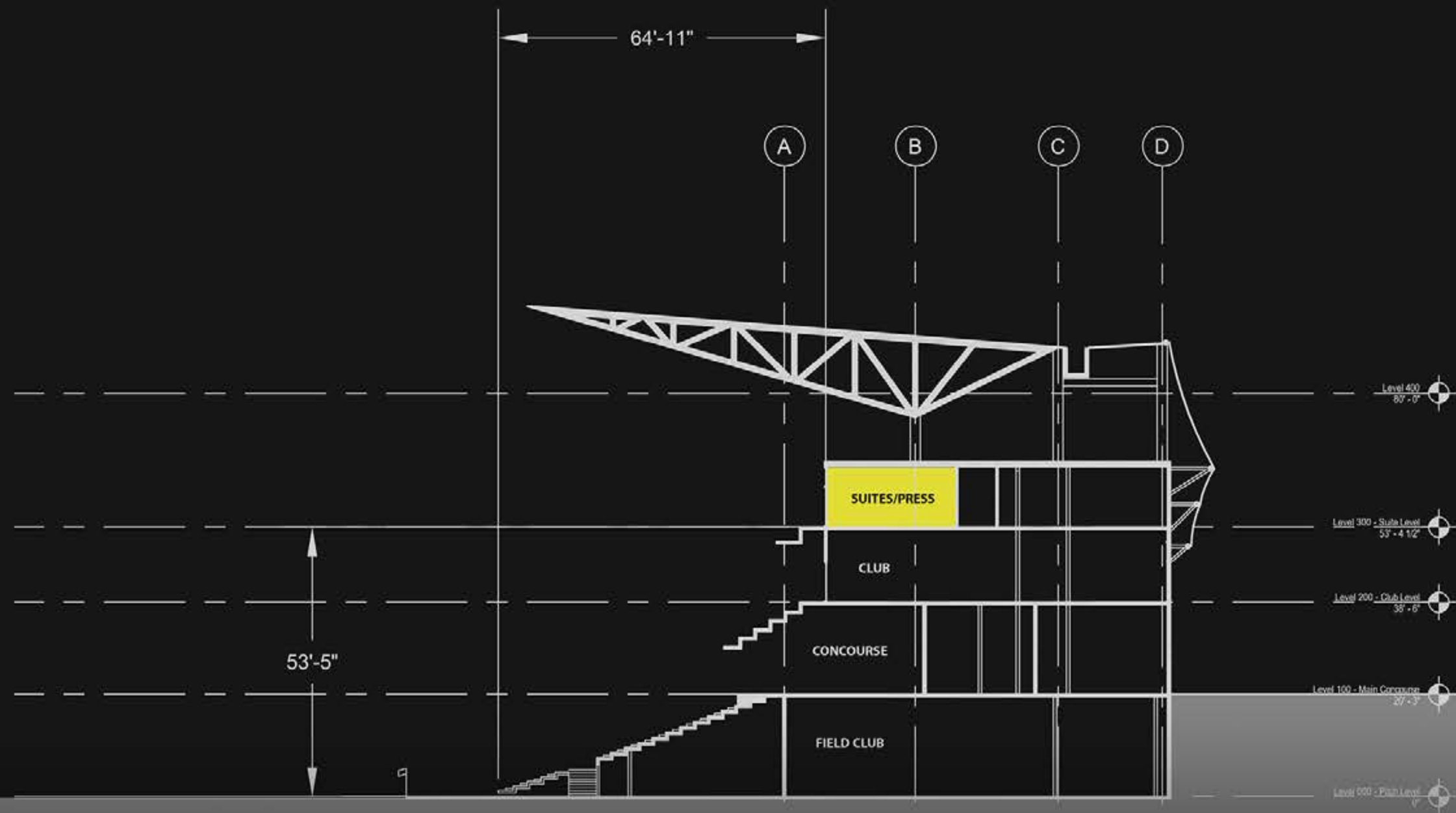

MINNESOTA
UNITED FC

POPULOUS

RK MIDWAY



S9ARCHITECTURE

POPULOUS

MIDWAY, ST. PAUL, MN
MARCH 3, 2016

THIS CONCEPTUAL STUDY IS FOR PLANNING PURPOSE ONLY. SITE SPECIFIC INFORMATION SUCH AS SURVEY, EXISTING CONDITIONS, ZONING REQUIREMENTS MUST BE VERIFIED.

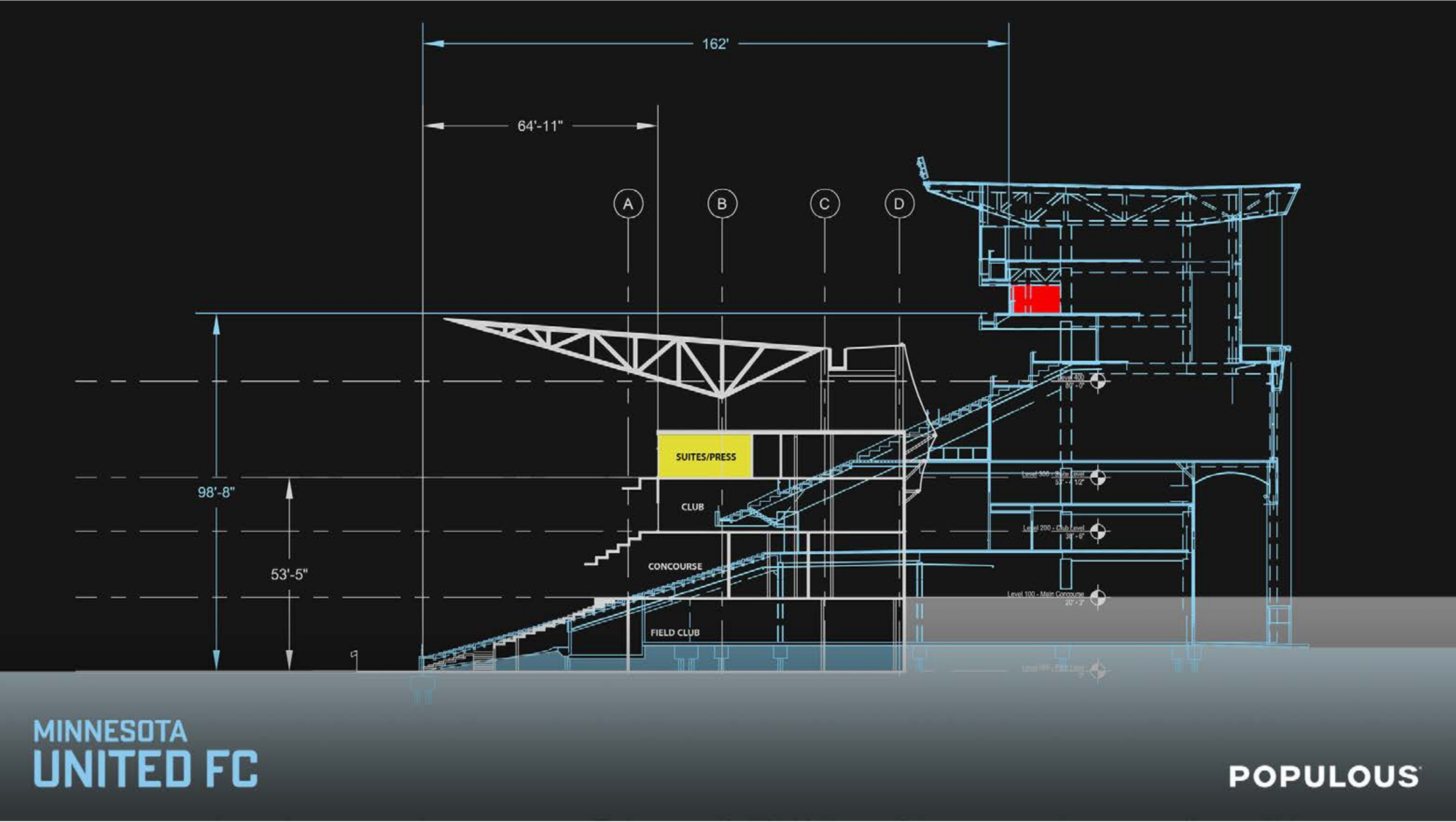



PROPOSED SITE



RK MIDWAY



S9ARCHITECTURE

POPULOUS

MIDWAY, ST. PAUL, MN
MARCH 3, 2016

THIS CONCEPTUAL STUDY IS FOR PLANNING PURPOSE ONLY. SITE SPECIFIC INFORMATION SUCH AS SURVEY, EXISTING CONDITIONS, ZONING REQUIREMENTS MUST BE VERIFIED.