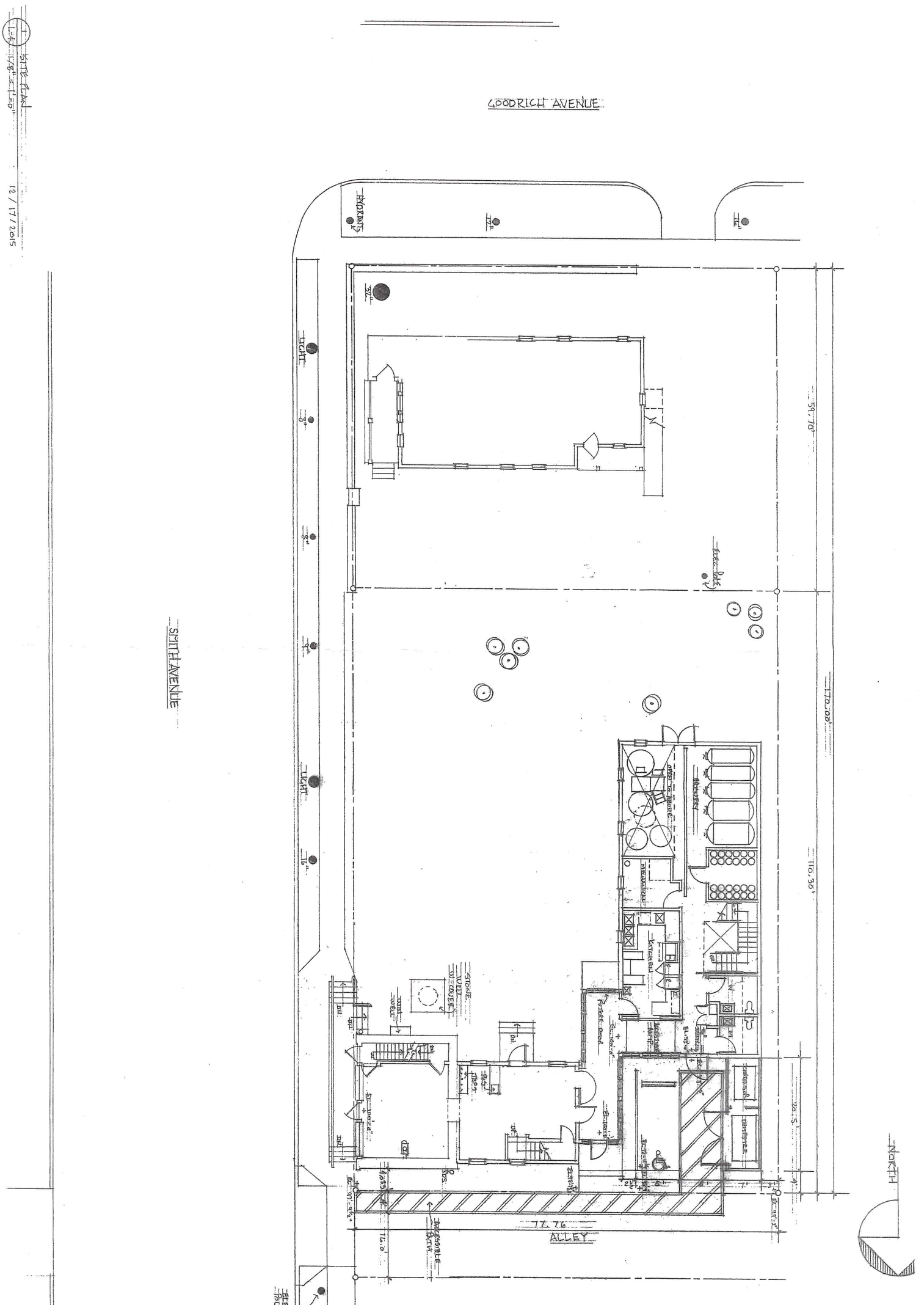

1 SITE PLAN
1/8" = 1'-0"

12/17/2015

SITE PLAN

1/5/2016

COMM NO • DRAWN • CHECKED DATE • REVISIONS

DRAWING NO. 1.4

FICHS - WALDMAN BUILDING, 445 SMITH AVE

TOM AND ANN SCHROEDER - 194 HIGBOAL STREET - SAINT PAUL, MINNESOTA 55102

YUST ARCHITECTURAL SERVICES
476 West 7th Street ■ Saint Paul, MN 55102 ■ (651) 225-9601

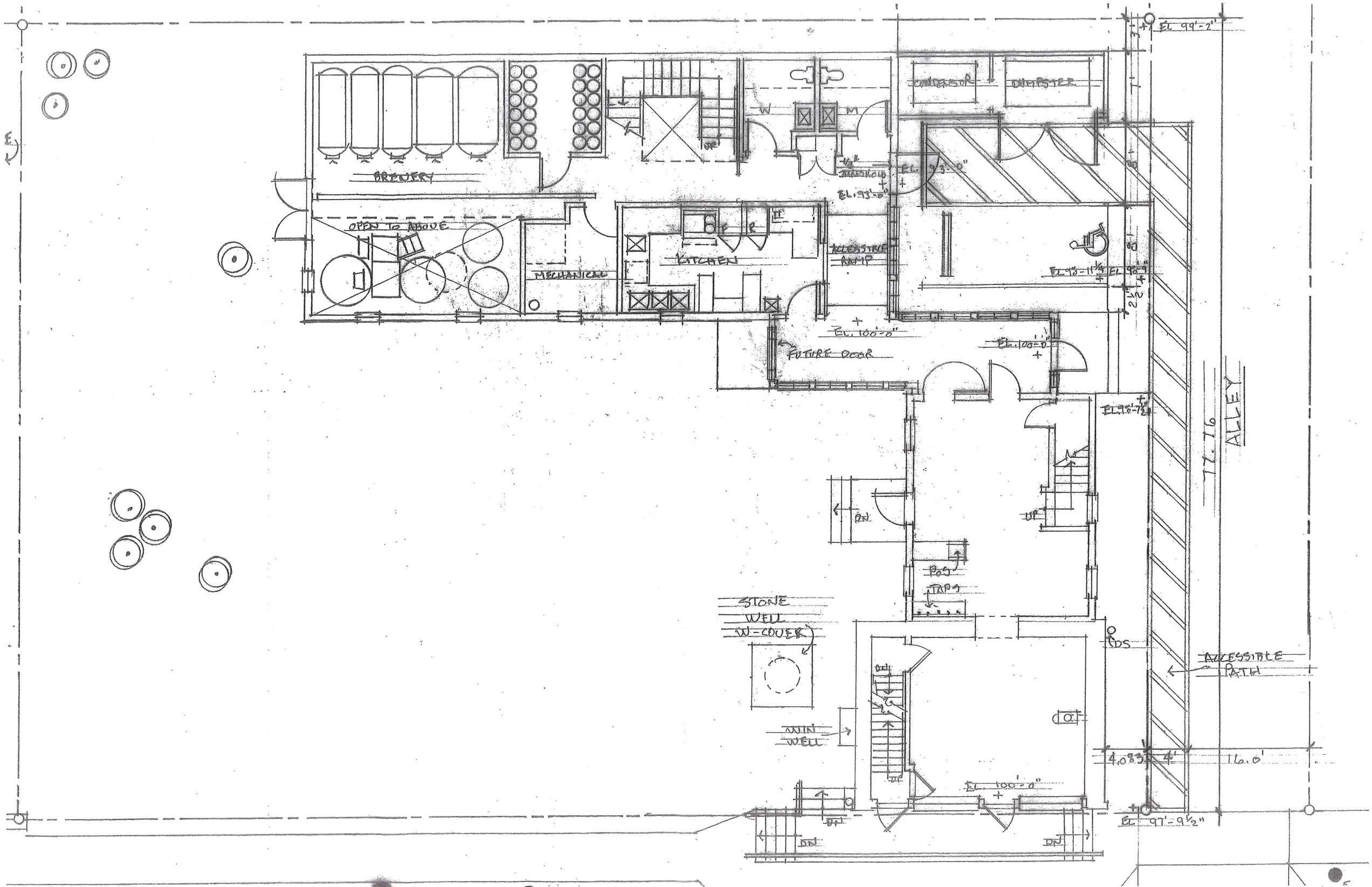

BREWERY
OPEN TO ABOVE
MECHANICAL
KITCHEN
ACCESSIBLE RAMP
CONDENSOR
DUMPSTER
EL. 99'-2"
EL. 93'-0"
EL. 100'-0"
FUTURE DOOR
EL. 98'-7½"
ALLEY
77.76
DN
UP
POS
TAPS
STONE WELL W-COVER
WIN WELL
DS
ACCESSIBLE PATH
4.083
4'
16.0'
EL. 97'-9½"

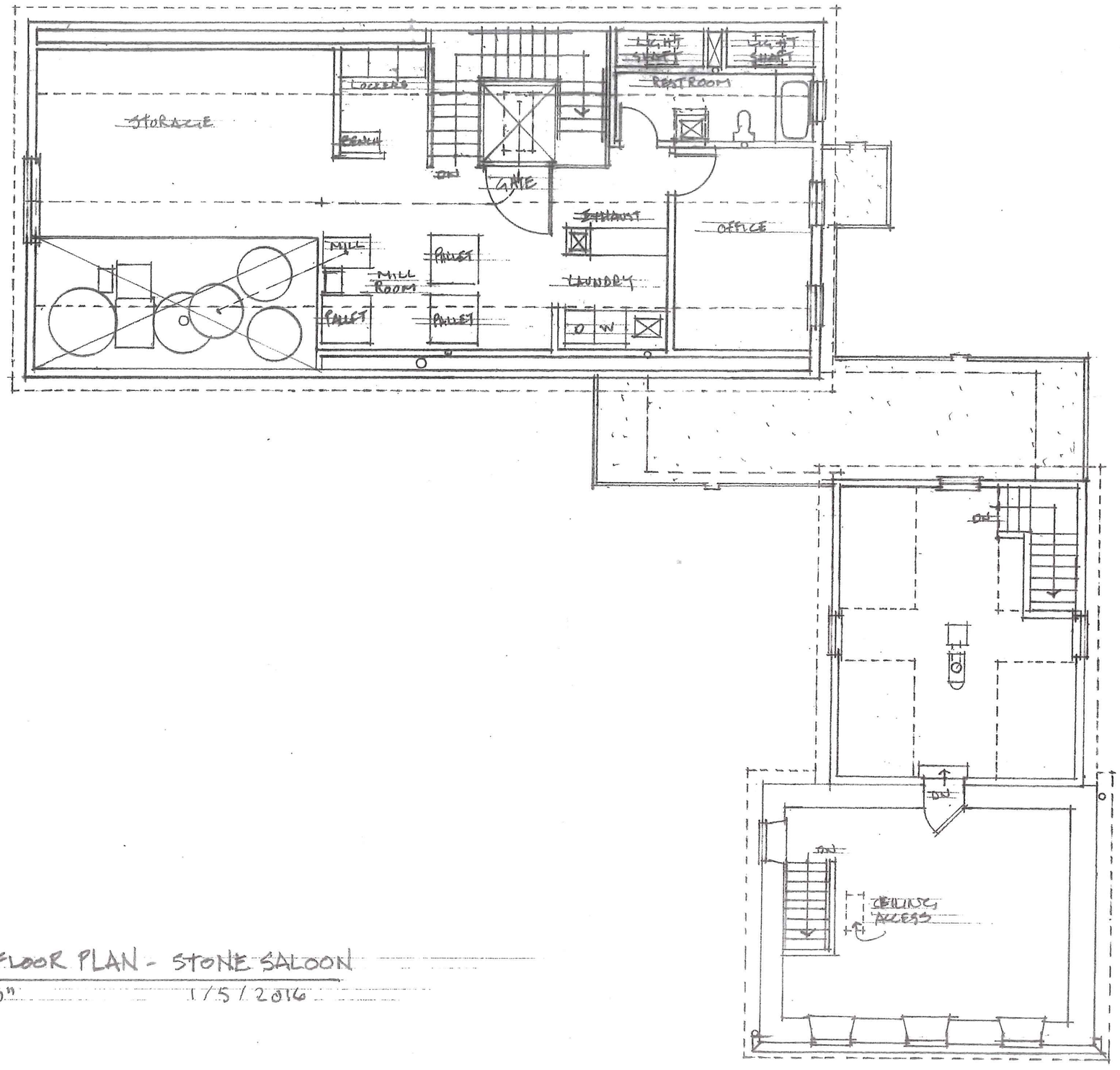

1 / A-1 SECOND FLOOR PLAN - STONE SALOON

1/8" = 1'-0" 1/5/2016

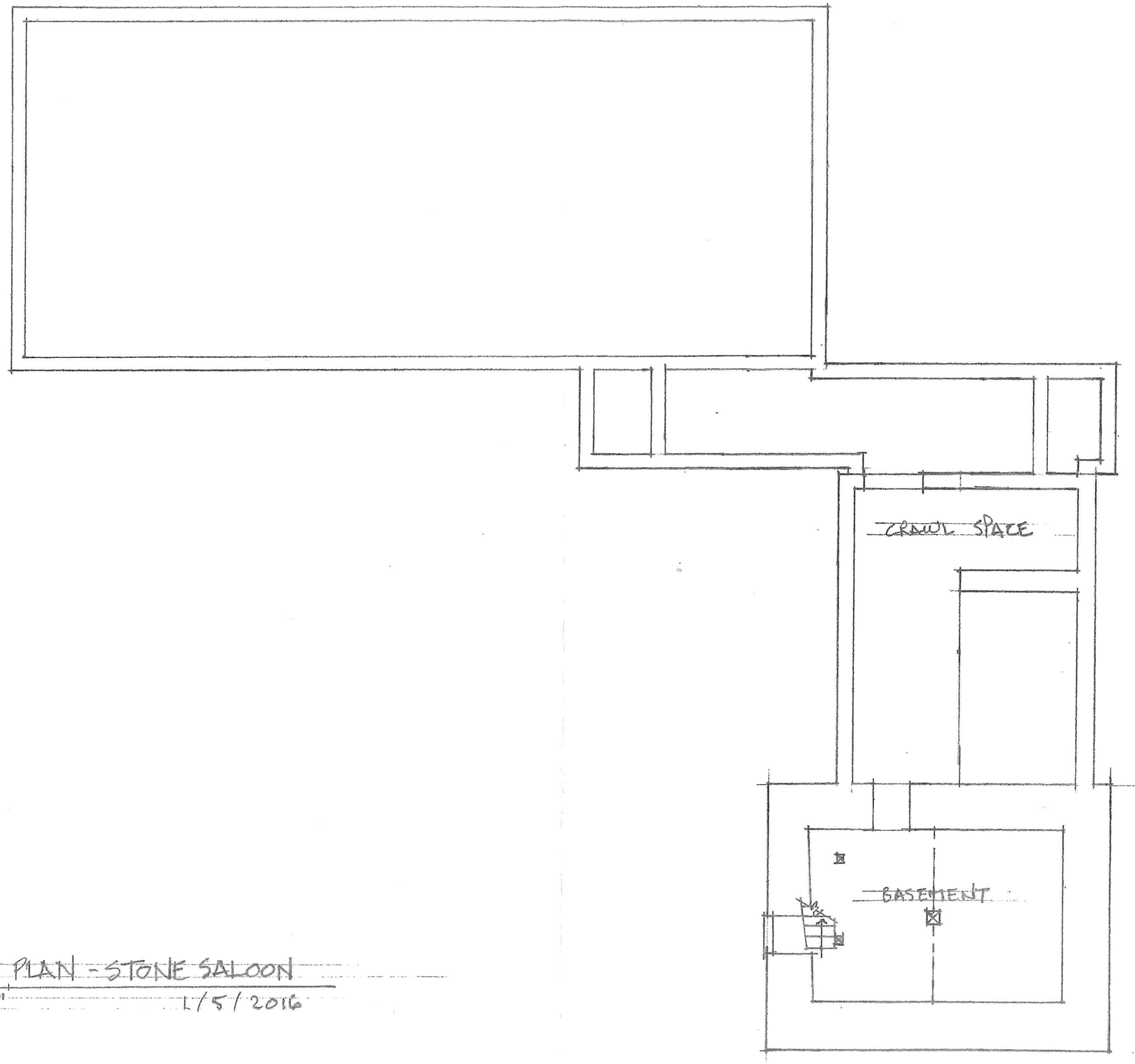

1
A-9

BASEMENT PLAN - STONE SALOON

1/8" = 1'-0"

1/5/2016

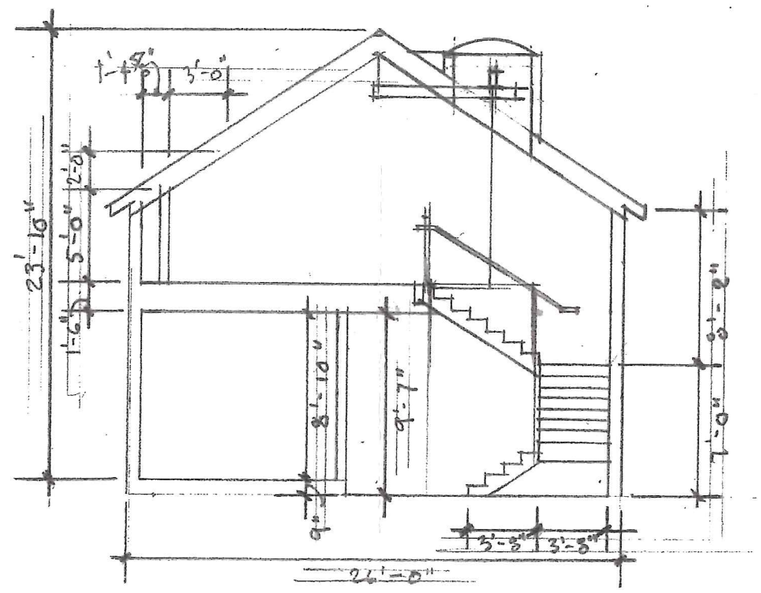

1 / A-10 SECTION - STONE SALOON

1/8" = 1'-0" 1/5/2016

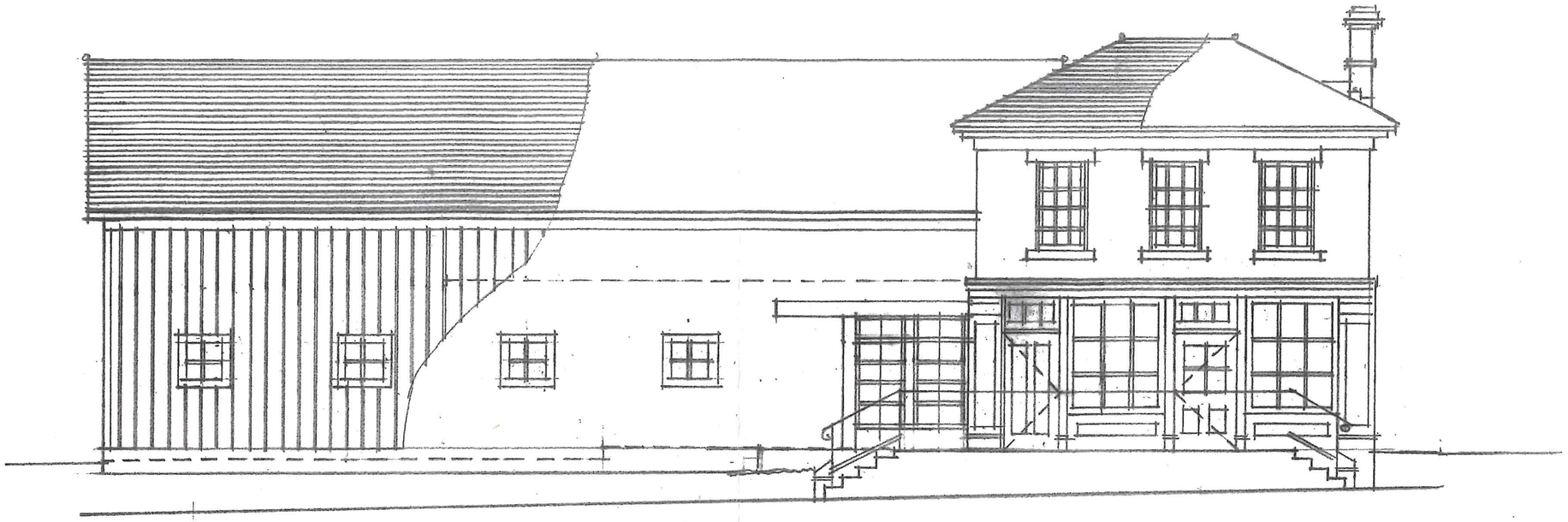

1 / A-11 — EAST ELEVATION - STONE SALOON

1/8" = 1'-0" 1/5/2016

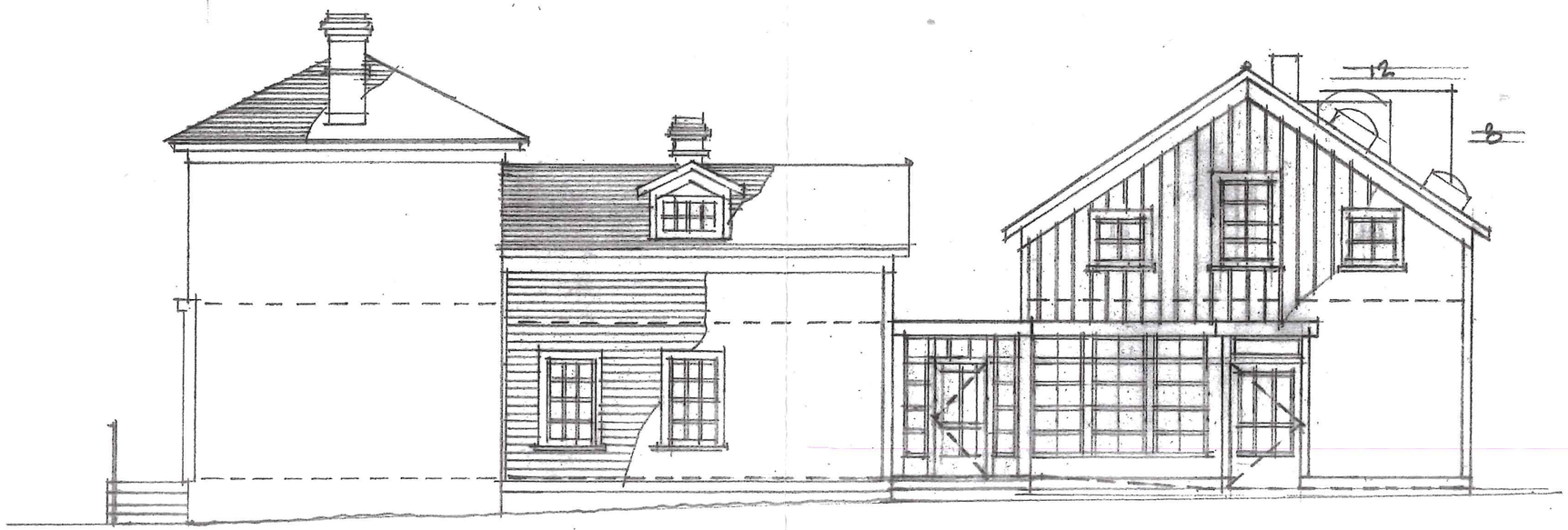

2 / A-11 — NORTH ELEVATION - STONE SALOON

1/8" = 1'-0" 1/5/2016

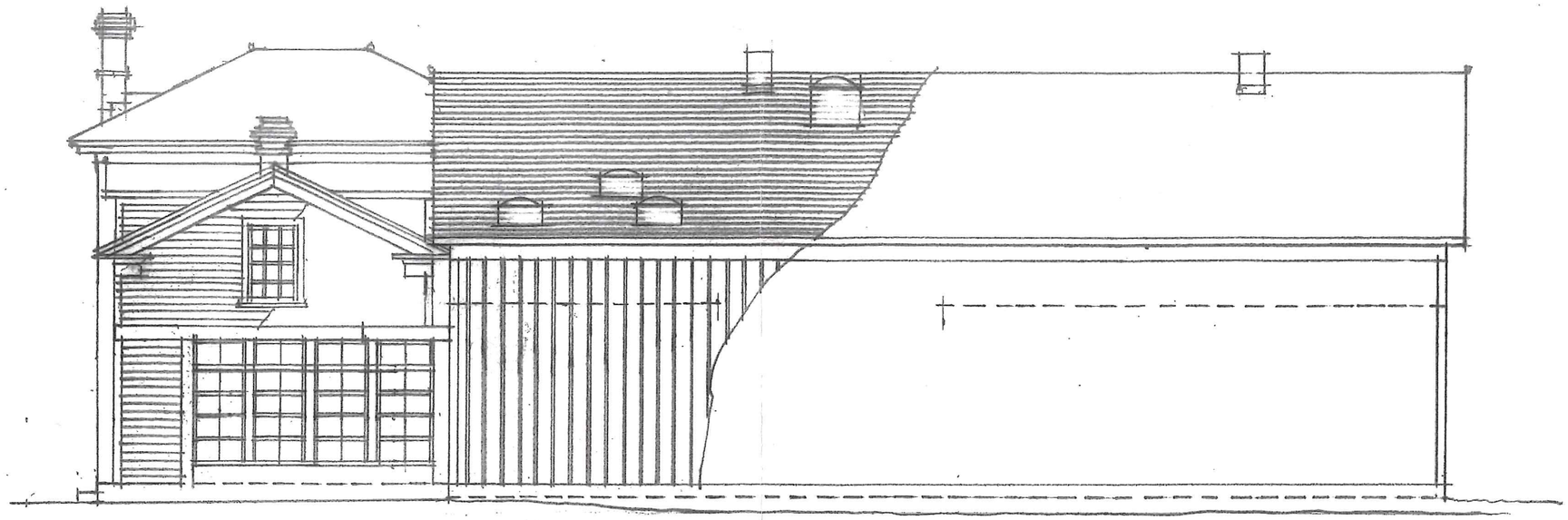

1 / A-12 — WEST ELEVATION - STONE SALOON

1/8" = 1'-0" 1/5/2016

2 / A-12 — SOUTH ELEVATION - STONE SALOON

1/8" = 1'-0" 1/5/2016