



SNELLING MIDWAY REDEVELOPMENT SITE MASTER PLAN

ST. PAUL, MN

MARCH 3, 2016

RK MIDWAY



S9ARCHITECTURE

POPULOUS



NOTE: ACTUAL PHASING BOUNDRY IS TBD

REGIONAL CONTEXT

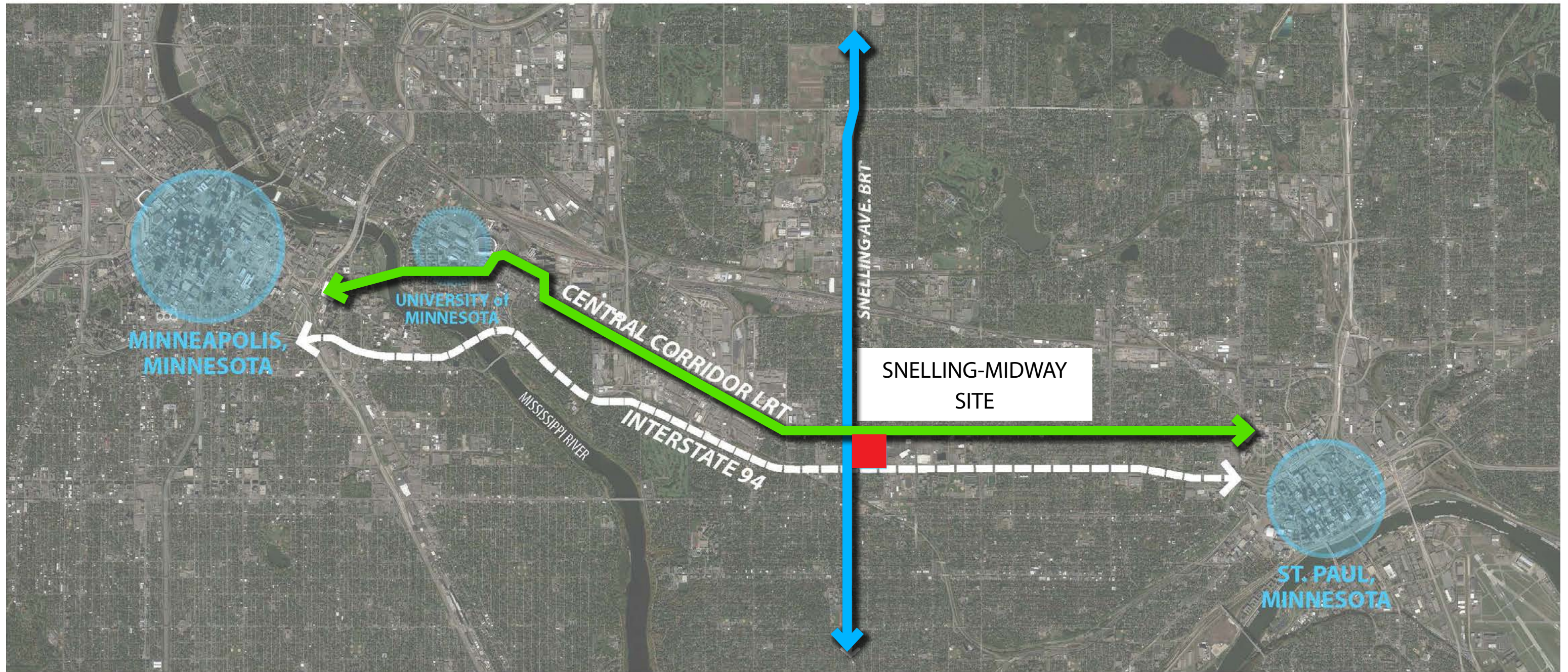

TRANSPORTATION CORRIDORS



-  LRT GREEN LINE
-  BRT A LINE

NEIGHBORHOOD CONTEXT

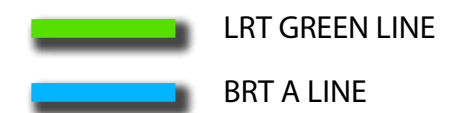
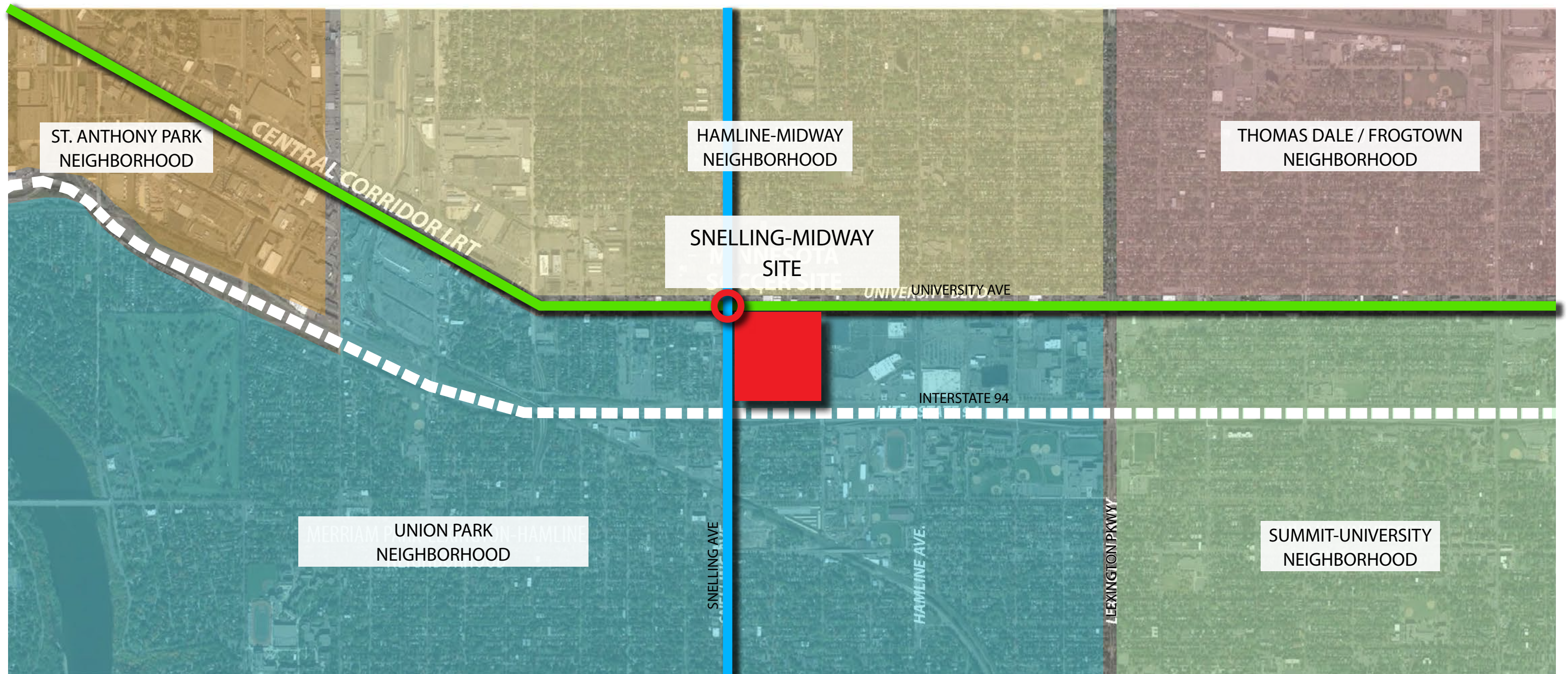

SITE AREA



EXISTING RETAIL & PARKING SPACES



ST. PAUL DOWNTOWN BLOCKS OVERLAY

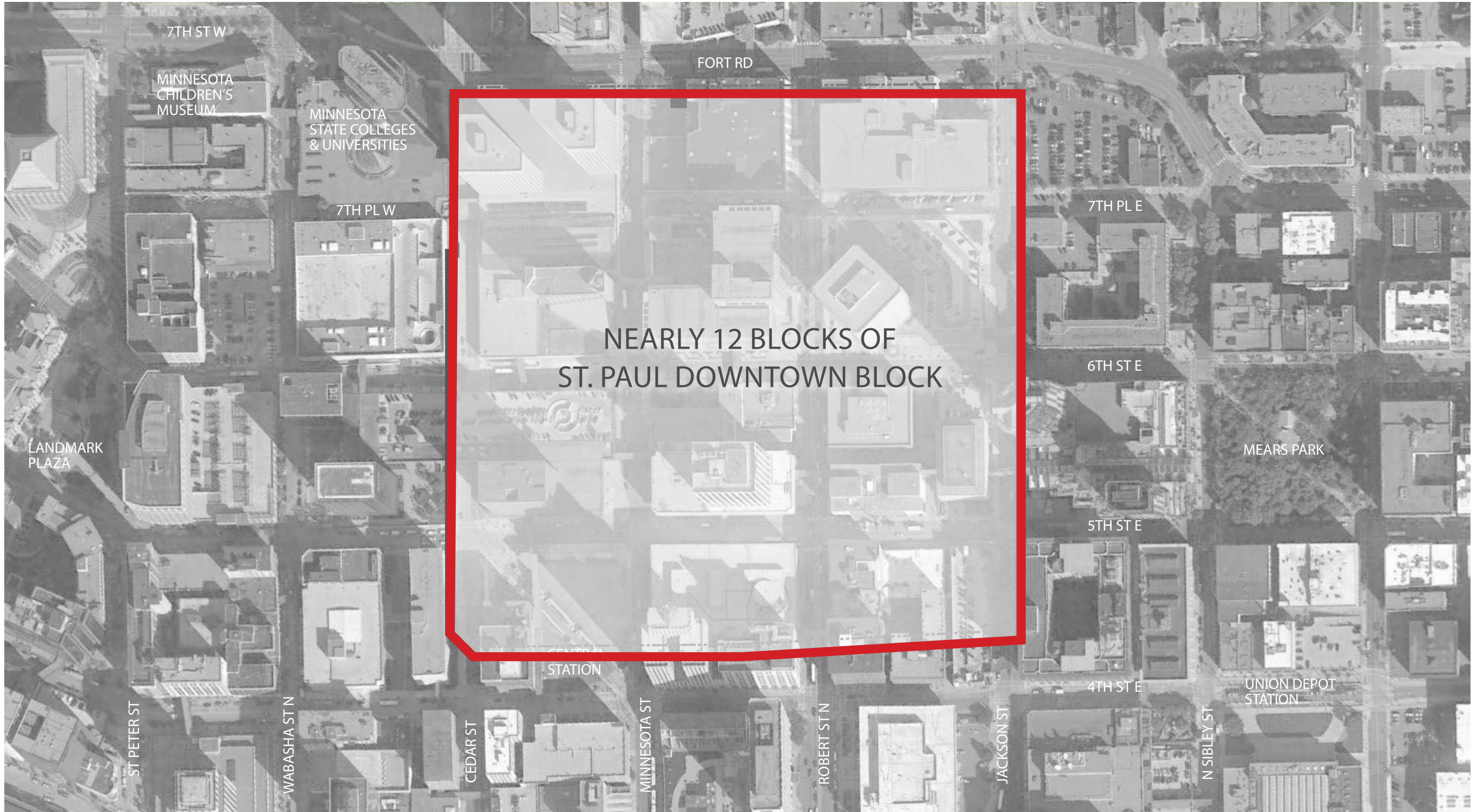

1. TOD - Pedestrian first (walkable neighborhood)

- Direct link to Green Line train stations and BRT stops
- Public open spaces for citizens of the Twin Cities
- Creation of new mixed use neighborhood

2. Amending the street grid and urban fabric

- Creation of a new neighborhood district respective to surrounding existing neighborhoods
- Walkable block dimensions

3. Emphasizing public open spaces

- Creation of open space network
- Connecting parks and bike paths
- Creation of new public open spaces for four season use

4. Mixed-use

- Mix of 24/7 uses including stadium, office, retail, residential, entertainment, hotel, and open space
- Active retail street fronts on principal streets
- Day and night uses
- Mix of international, regional, and local programs

5. Sustainable stormwater management

- Green infrastructure such as tree trenches, rain gardens, boulevard swales, and green roofs
- Sustainable landscape
- Permeable paving surface
- Irrigation cistern
- Grey water recycling station
- Water feature incorporating stormwater management system.

MIXED-USE

OFFICE



RESIDENTIAL



RETAIL



OPEN SPACE



ENTERTAINMENT



HOTEL



FOUR SEASONS PUBLIC SPACE

WINTER



SPRING



SUMMER



FALL



LA LIVE



LOS ANGELES, CA

OUTDOOR YOGA



BRYANT PARK, NY

ST. CATHERINE STREET



MONTRÉAL, CANADA

EXISTING SITE CONDITIONS

NORTHWEST CORNER



NORTHEAST CORNER

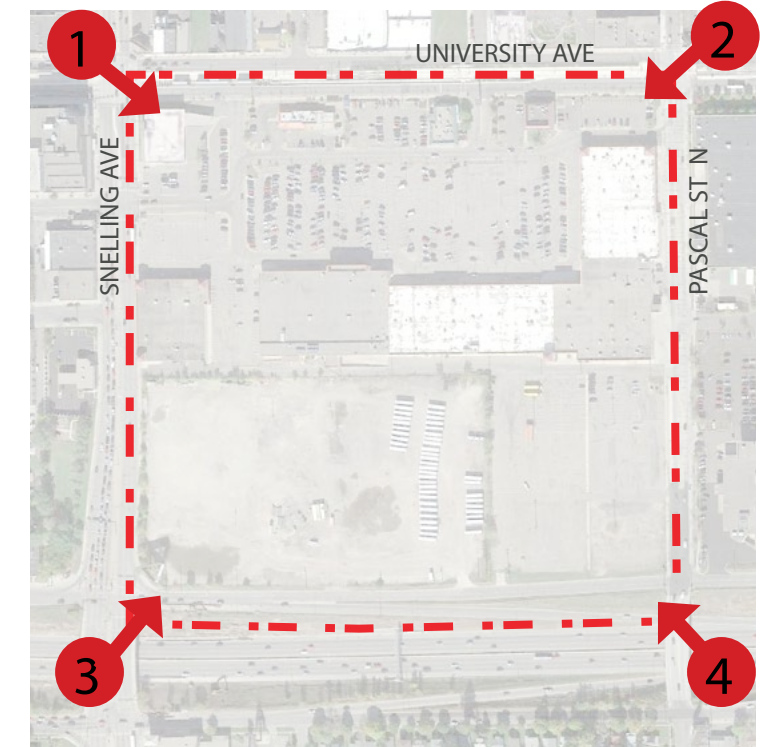

SOUTHWEST CORNER



SOUTHEAST CORNER



EXISTING SITE CONDITIONS

UNIVERSITY AVENUE



PASCAL STREET

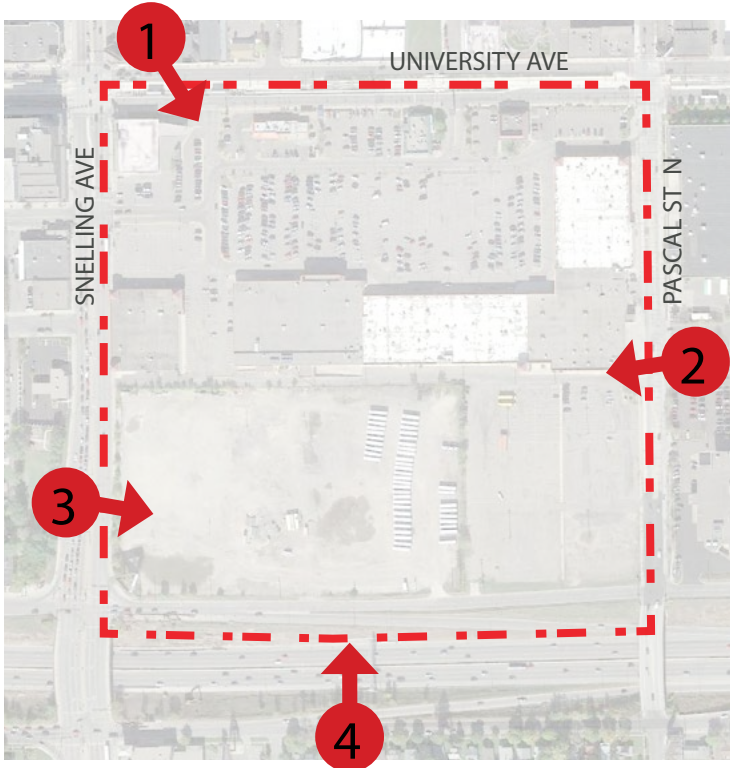

SNELLING AVENUE





I-94

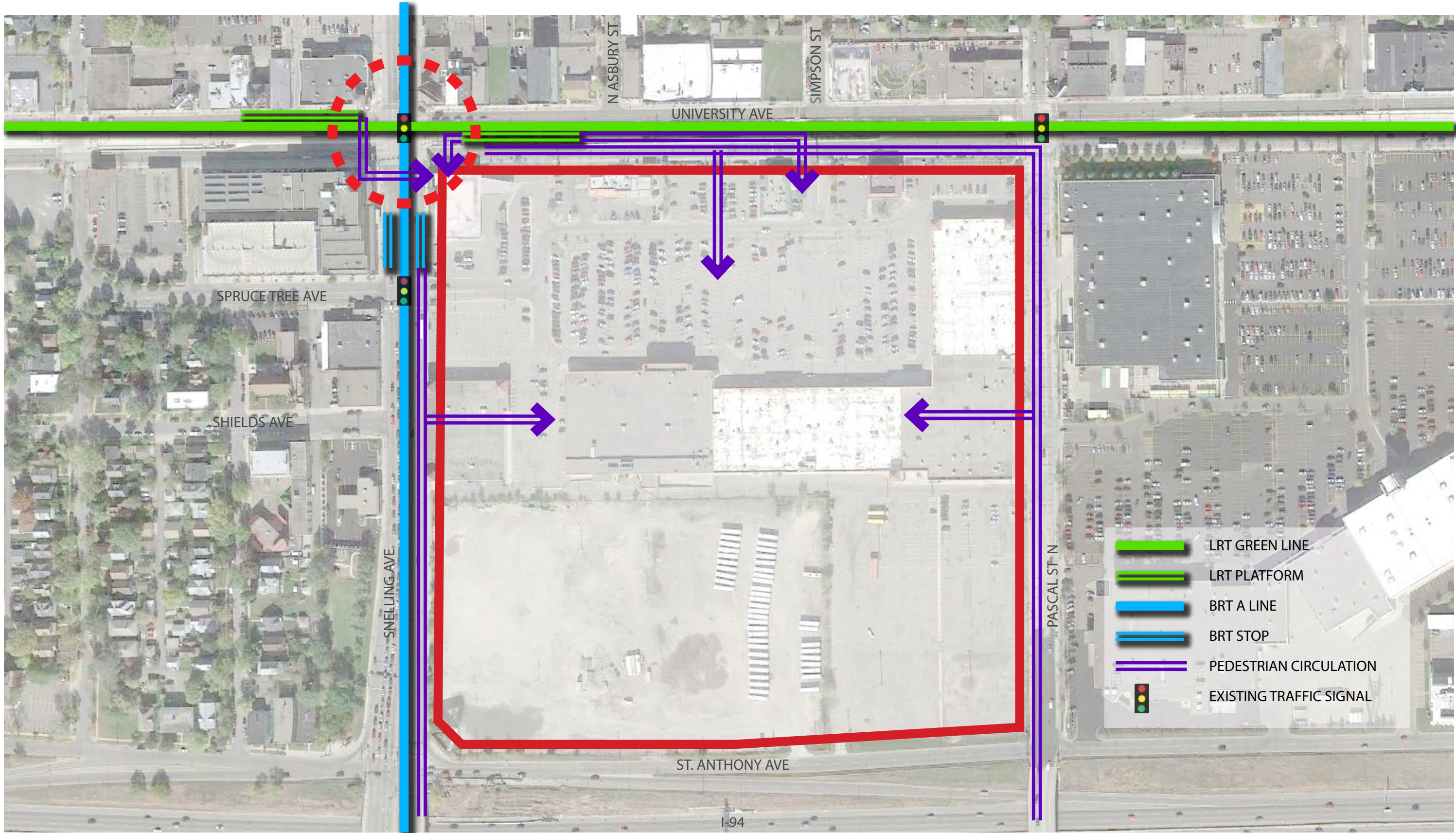

PUBLIC TRANSIT & PEDESTRIAN ENTRIES

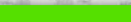
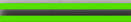
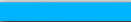
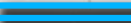

-  LRT GREEN LINE
-  LRT PLATFORM
-  BRT A LINE
-  BRT STOP
-  PEDESTRIAN CIRCULATION
-  EXISTING TRAFFIC SIGNAL

PUBLIC TRANSIT & PRIMARY VEHICLE ACCESS ROUTES

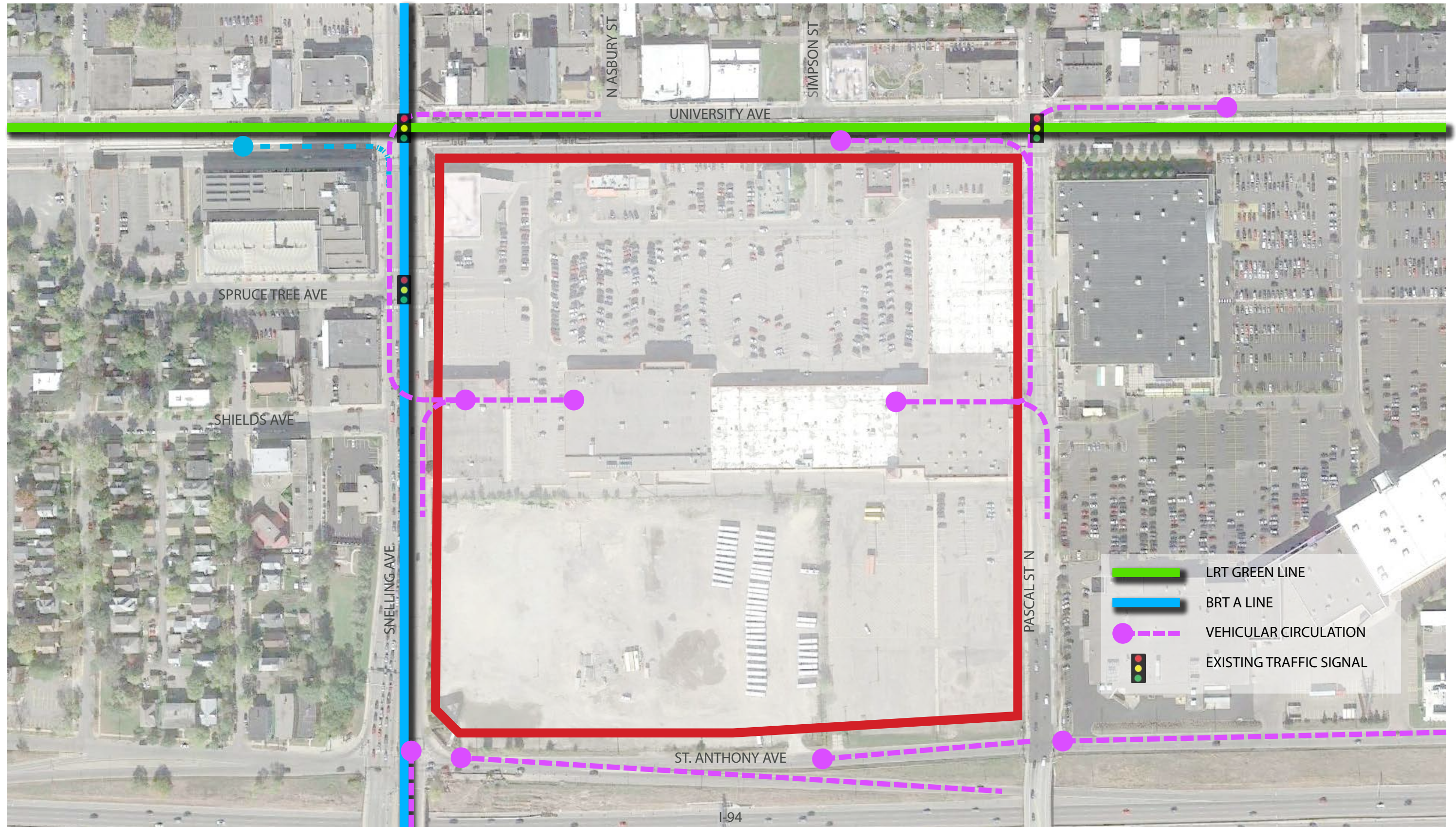

BIKE ROUTES

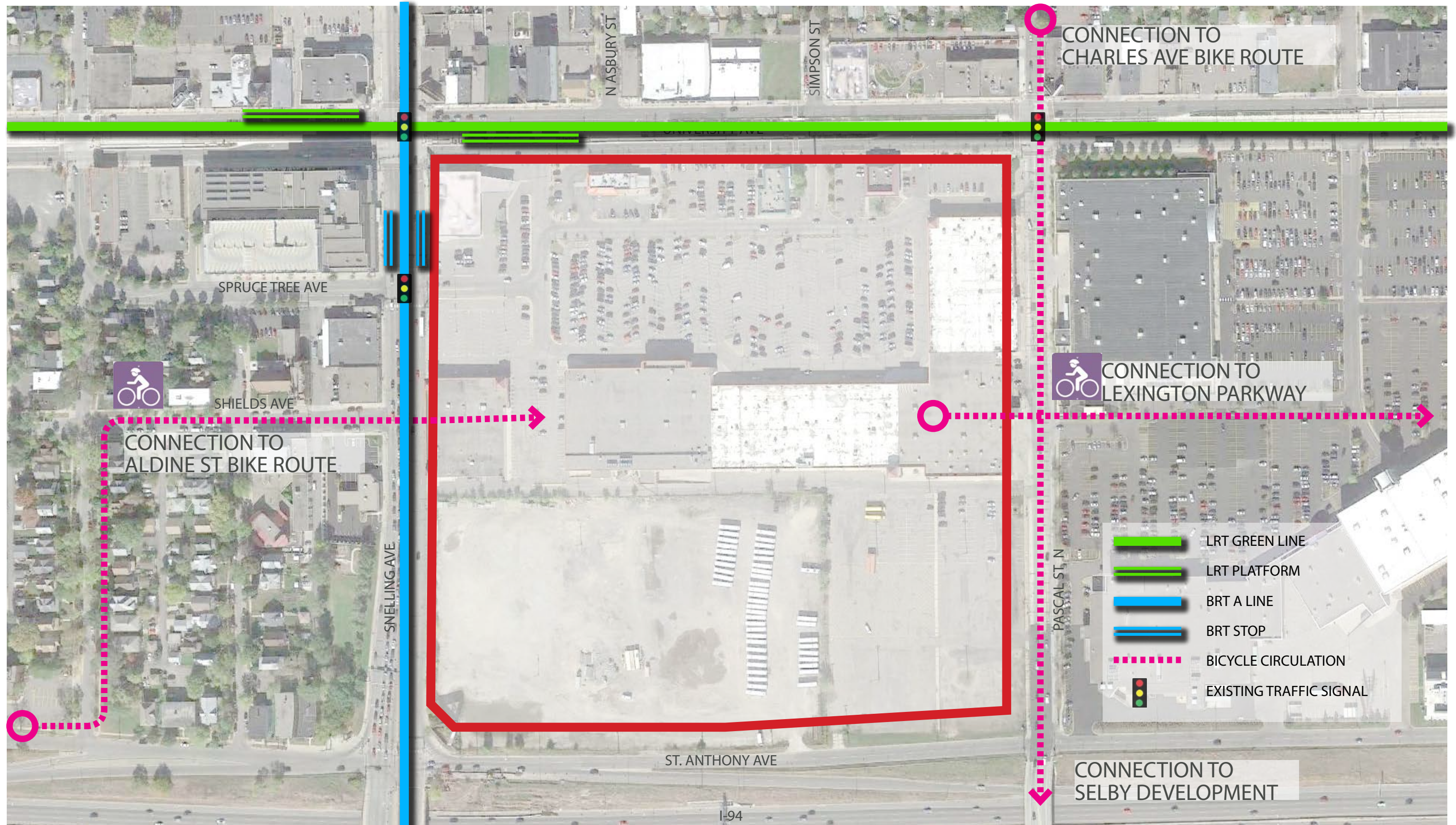

MENDING THE STREET GRID (CONNECTING NEIGHBORHOODS)

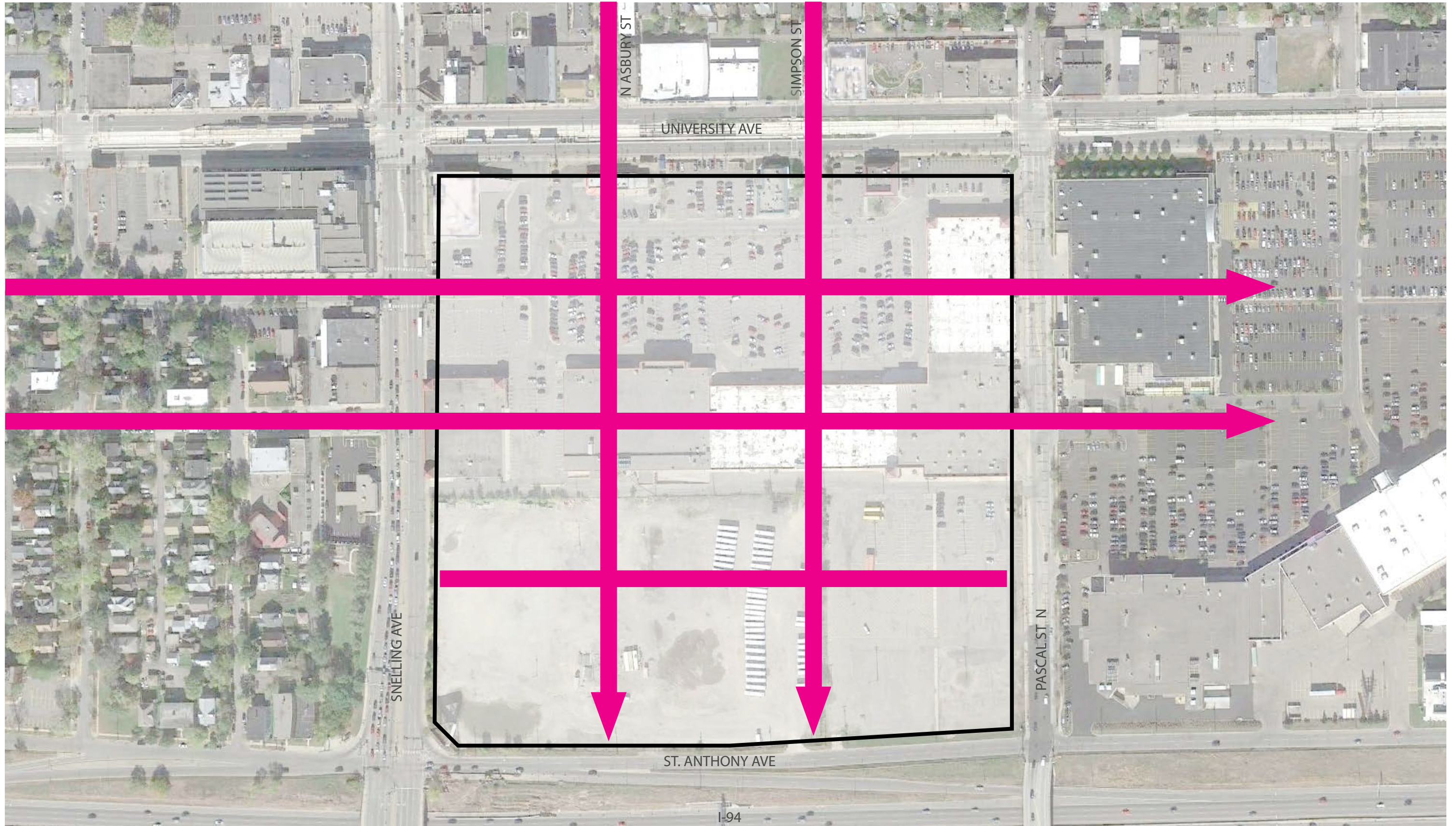

"SNELLING-MIDWAY SMARTSITE"

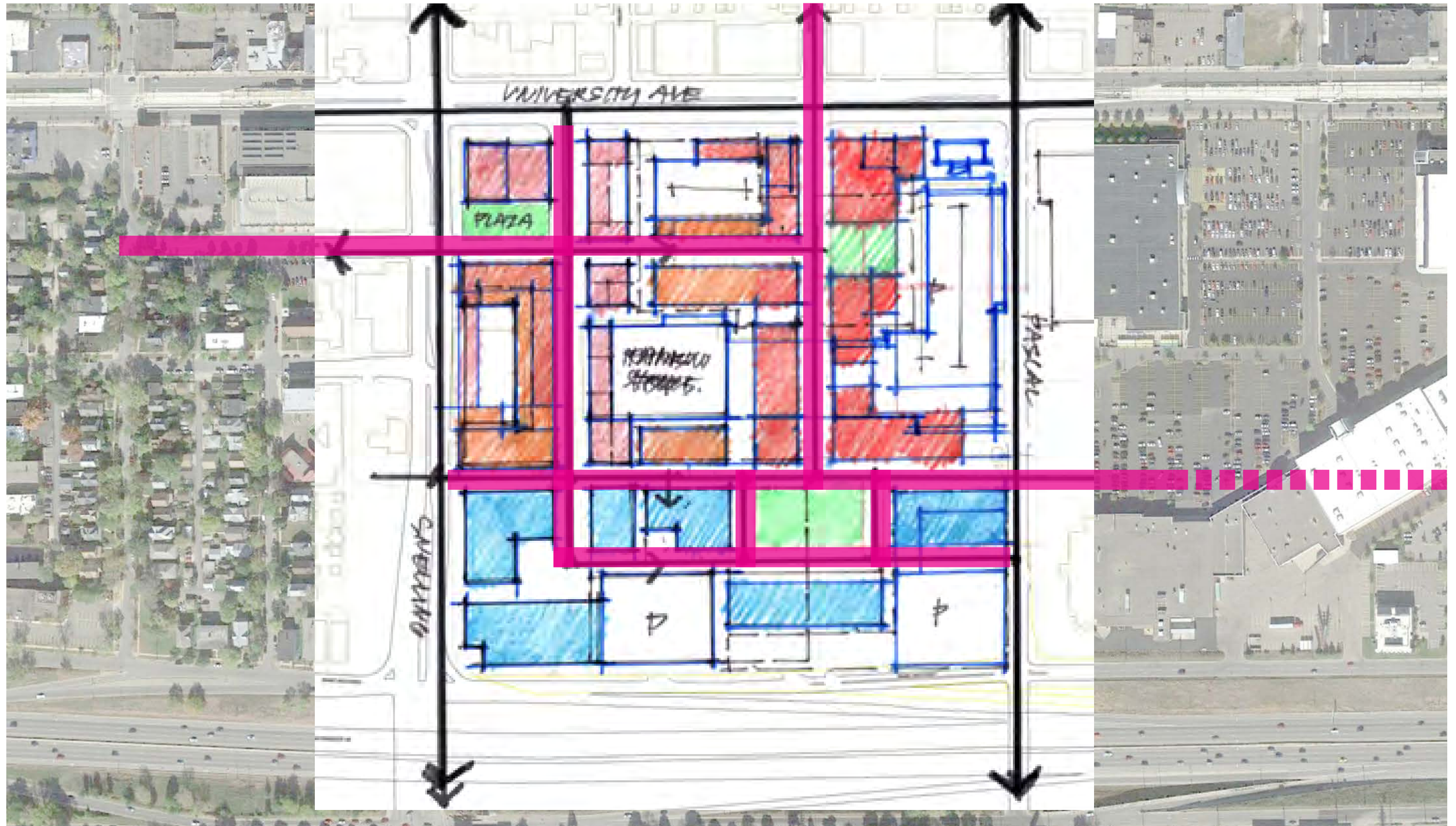

SITE PLAN

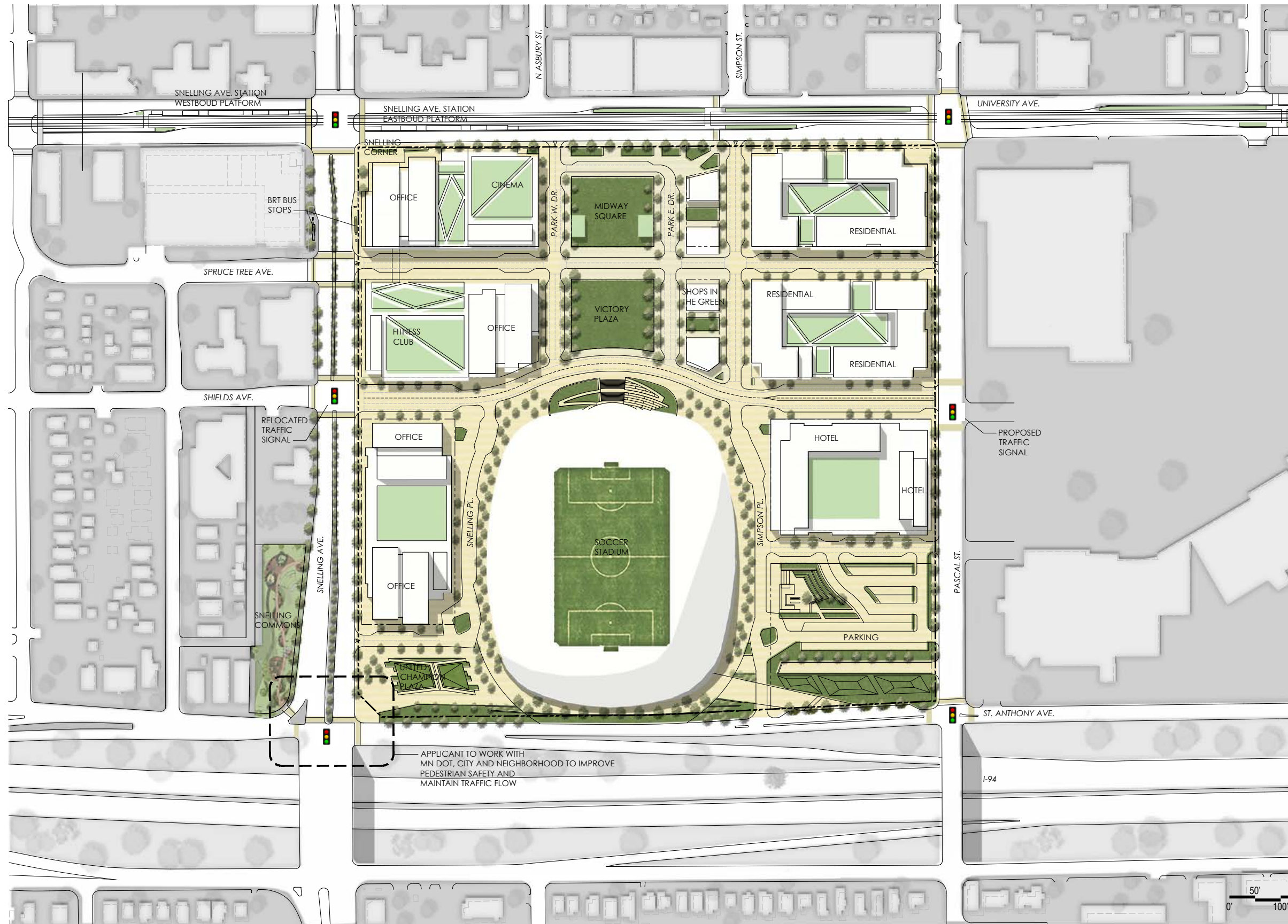

GROUND FLOOR PLAN

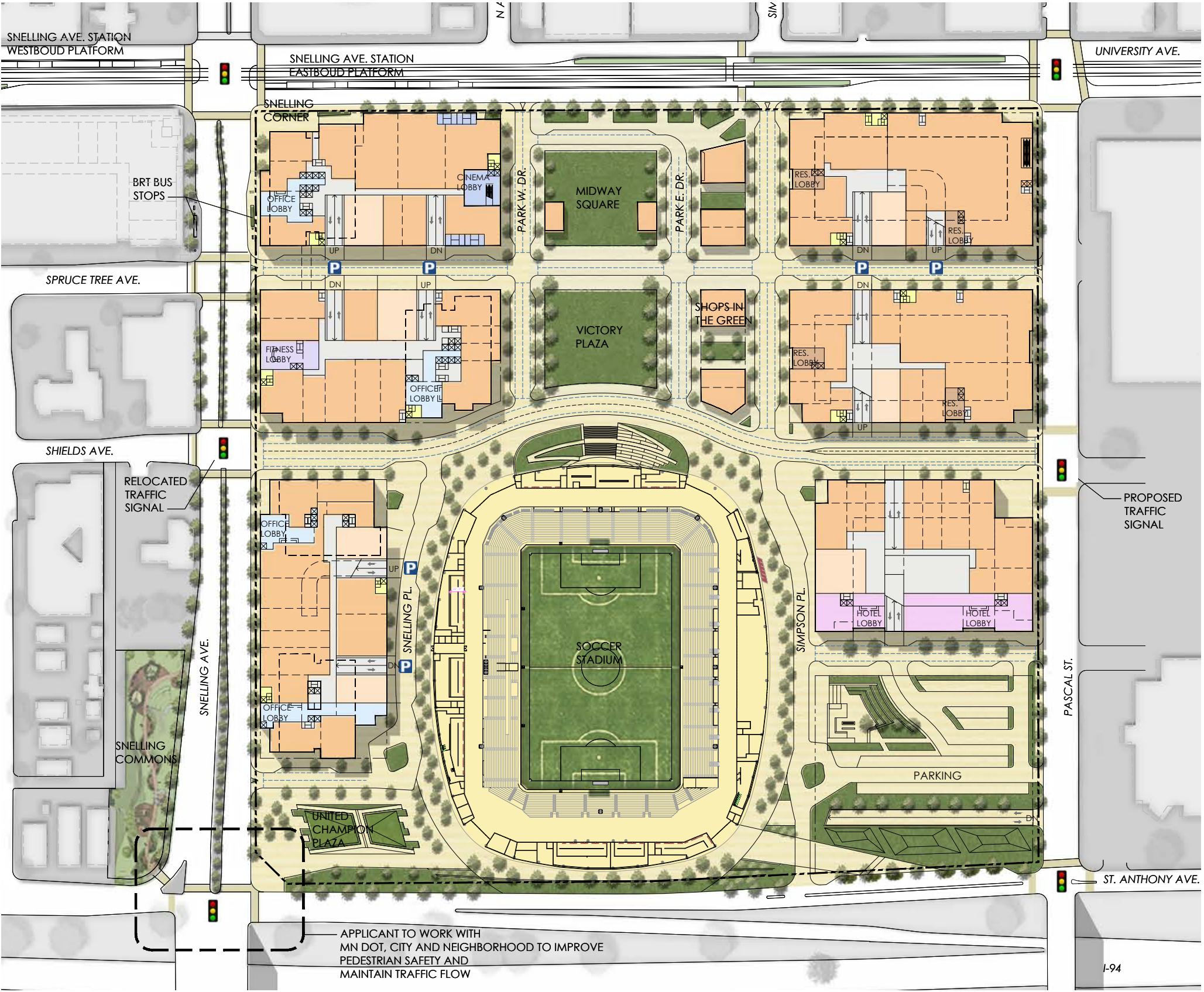

- OFFICE
- RETAIL
- RESIDENTIAL
- HOTEL
- CINEMA
- FITNESS
- LOADING
- PARKING/SERVICE
- CIRCULATION
- STADIUM

CURRENT SITE



PROPOSED SITE



RK MIDWAY



S9ARCHITECTURE

POPULOUS

MIDWAY, ST. PAUL, MN
APRIL 18, 2016

THIS CONCEPTUAL STUDY IS FOR PLANNING PURPOSE ONLY. SITE SPECIFIC INFORMATION SUCH AS SURVEY, EXISTING CONDITIONS, ZONING REQUIREMENTS MUST BE VERIFIED.

PROGRAM DIAGRAM

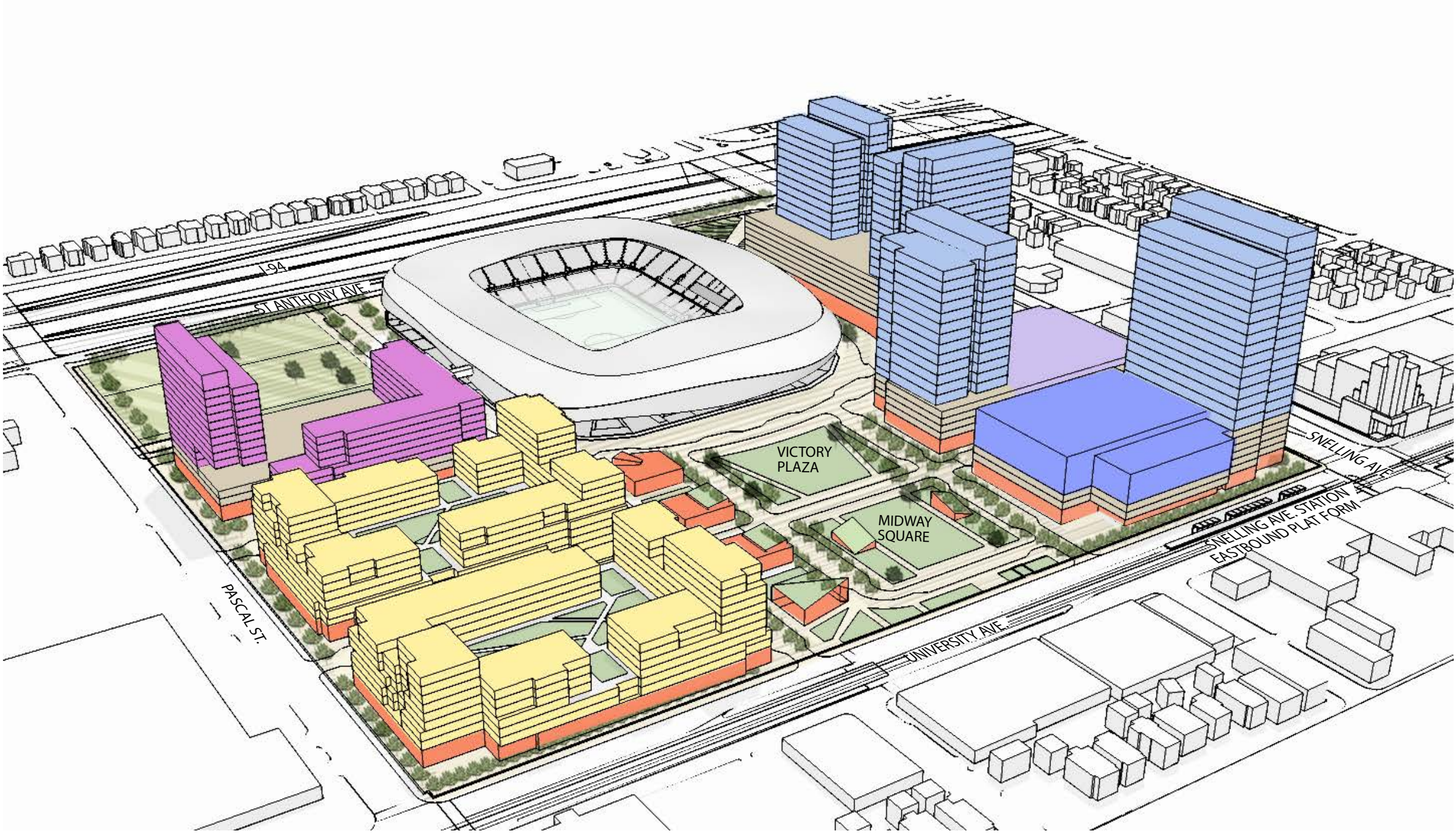

- OFFICE
- RETAIL
- RESIDENTIAL
- HOTEL
- CINEMA
- FITNESS
- SERVICE/PARKING

BUILDING HEIGHT

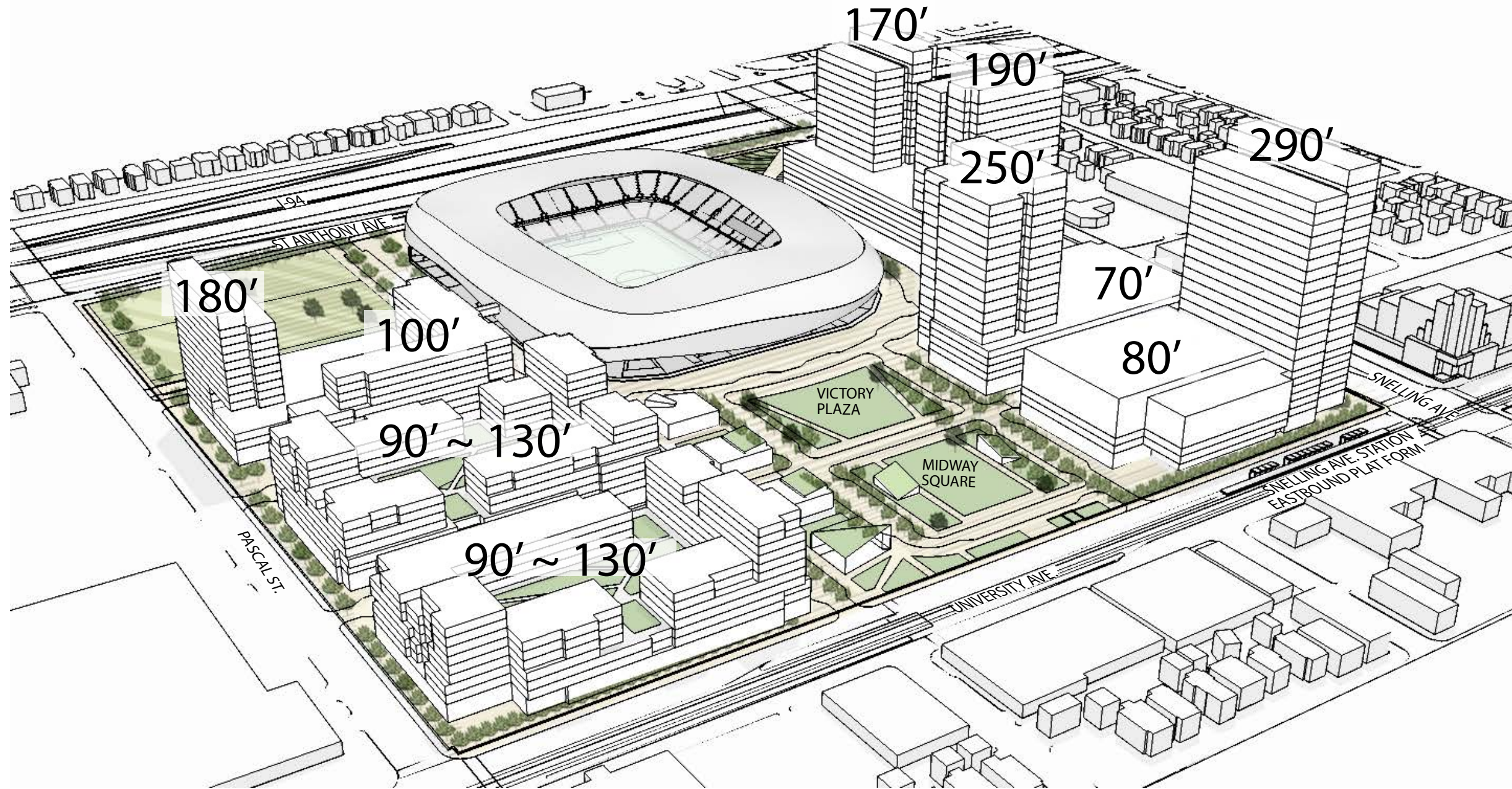

PROPOSED BLOCK PLAN

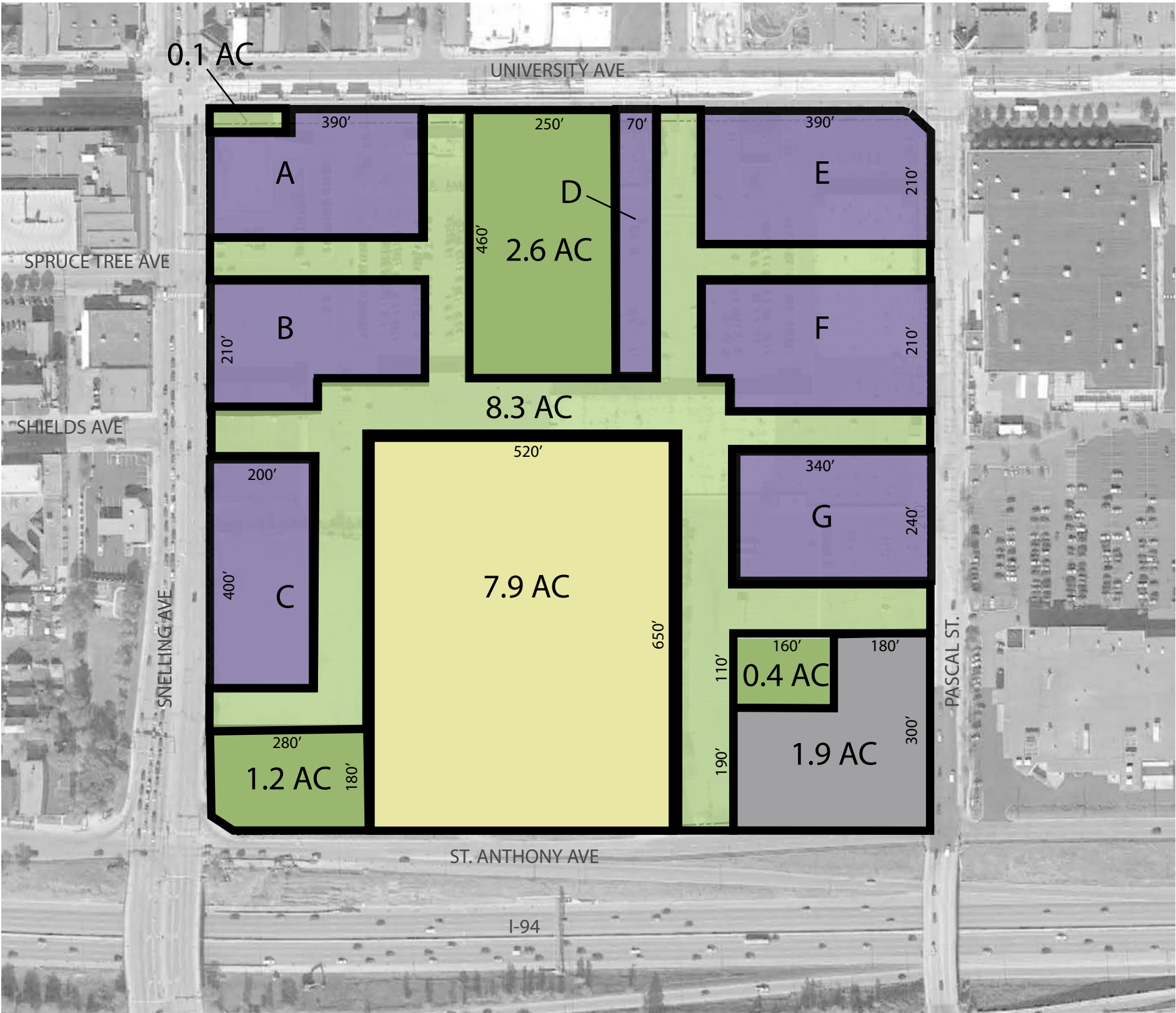

PROPOSED LAND USAGE

| | | |
|---|---------------------|------------------------|
|  | OPEN SPACES | 4.2 AC |
|  | STREET | 8.3 AC |
|  | STADIUM | 7.9 AC |
|  | SURFACE PARKING | 1.9 AC |
| TOTAL PUBLIC REALM | | 22.3 AC (64.8%) |
|  | DEVELOPABLE BLOCKS: | 12.1 AC (35.2%) |

CURRENT OWNERSHIP

| | |
|-------------------|---------|
| PRIVATE OWNERSHIP | 24.6 AC |
| CITY LAND | 9.8 AC |

*ALL AREAS ARE APPROXIMATE

PROGRAM

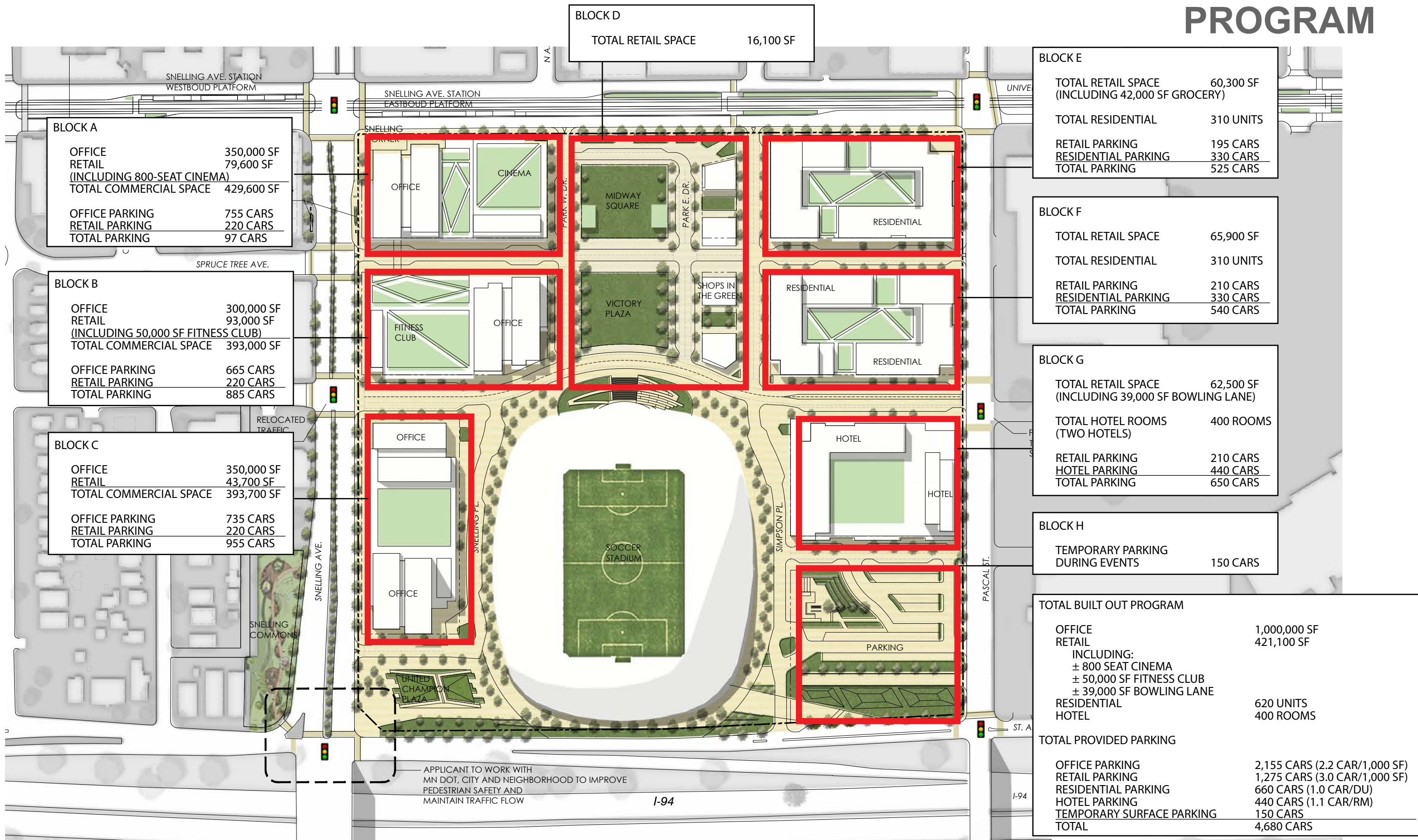

PUBLIC PLACES

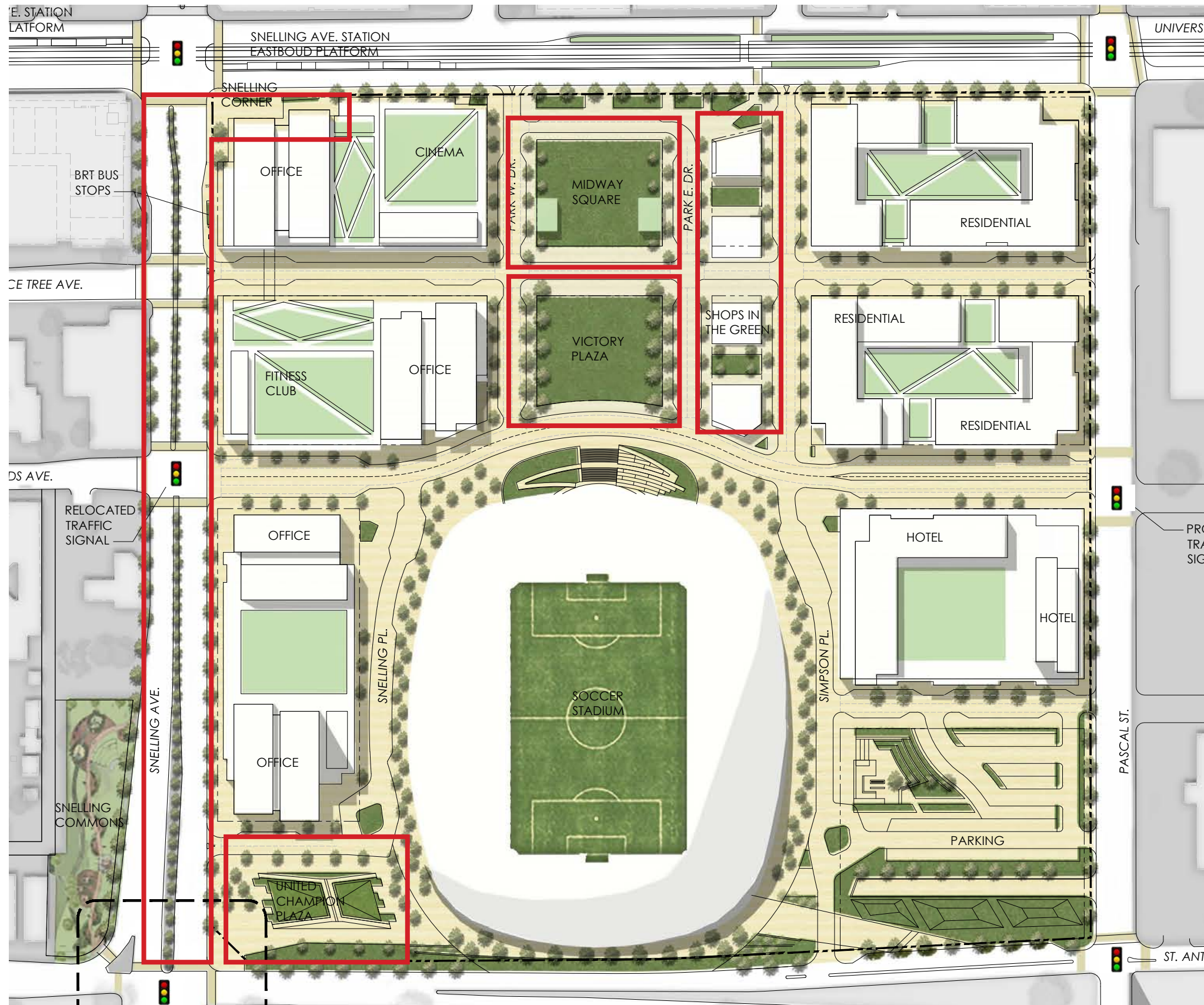

OBJECTIVE: CREATE A CIVIC SPACE THAT ENHANCES GAME DAY EXPERIENCE AND ADDS VITALITY TO THE VILLAGE DURING EVENTS AND NON-EVENT DAYS.

MIDWAY SQUARE AND VICTORY PLAZA



SHOPS ON THE GREEN PRECEDENTS

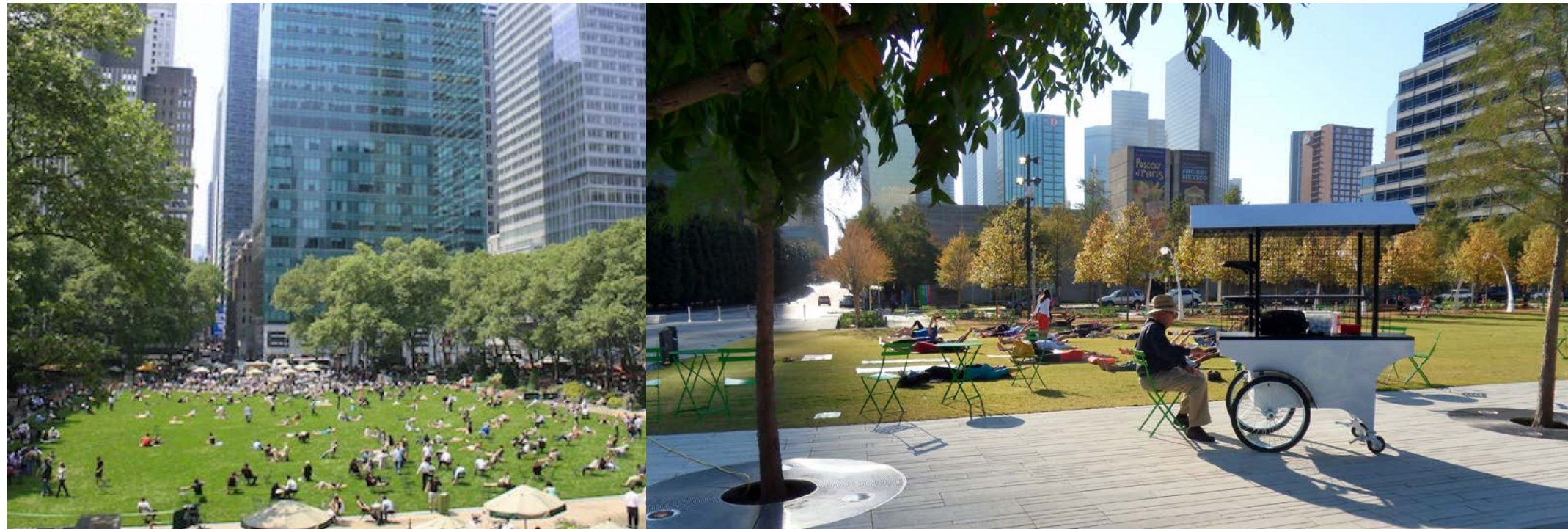
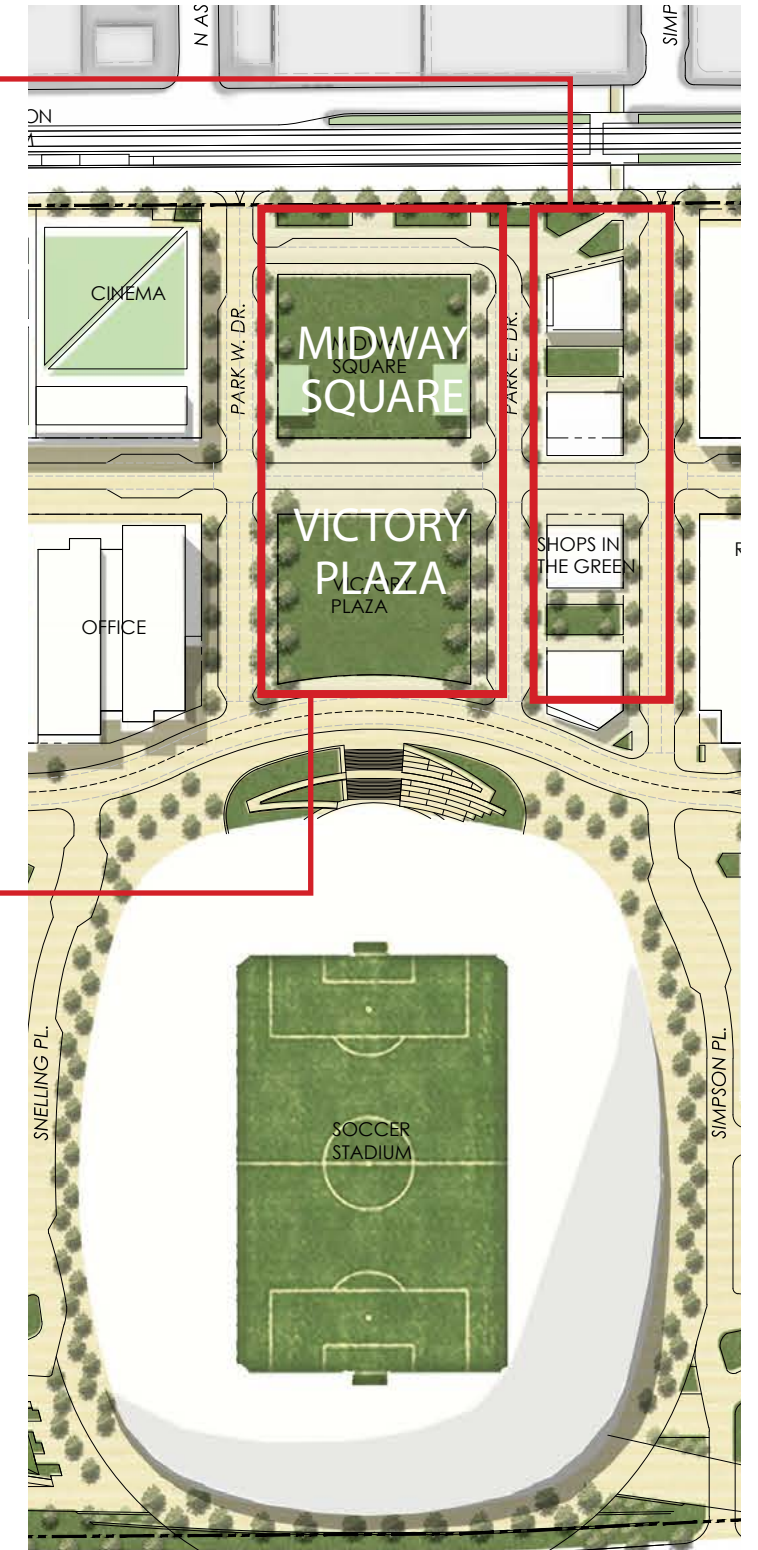

MIDWAY SQUARE AND VICTORY PLAZA PRECEDENTS

MIDWAY SQUARE AND VICTORY PLAZA



RK MIDWAY



S9ARCHITECTURE

POPULOUS

THIS CONCEPTUAL STUDY IS FOR PLANNING PURPOSE ONLY. SITE SPECIFIC INFORMATION SUCH AS SURVEY, EXISTING CONDITIONS, ZONING REQUIREMENTS MUST BE VERIFIED.

MIDWAY, ST. PAUL, MN
APRIL 18, 2016

SCALE COMPARISON



RICE PARK 1.8 AC
 PEAVEY PLAZA 1.2 AC
 MEARS PARK 2.1 AC

MIDWAY 2.6 AC
(INCLUDES 1.8 AC OF GREEN SPACE)

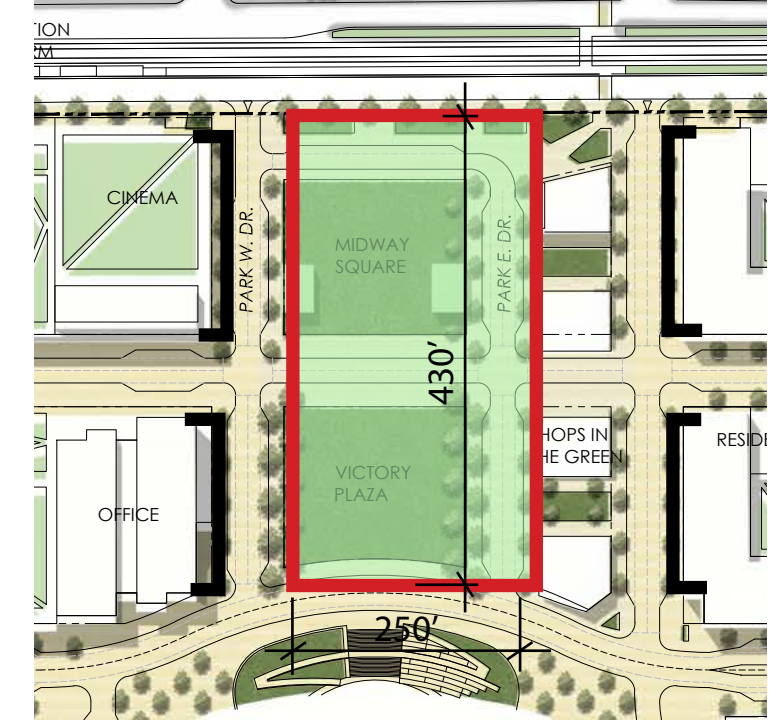
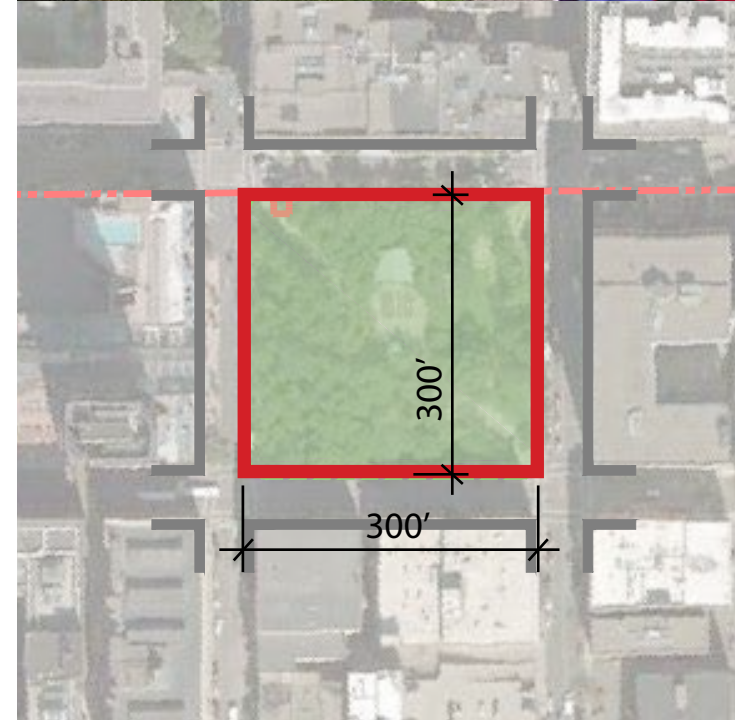
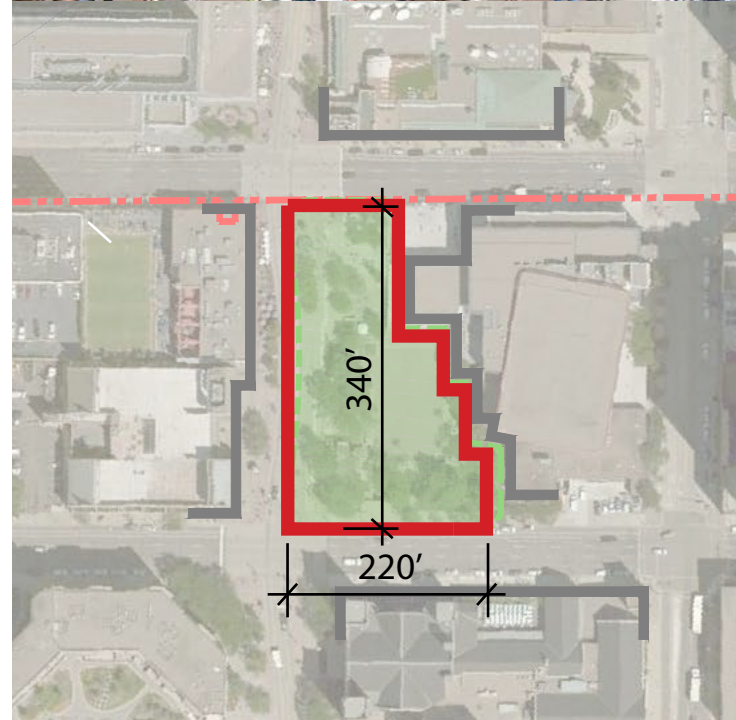
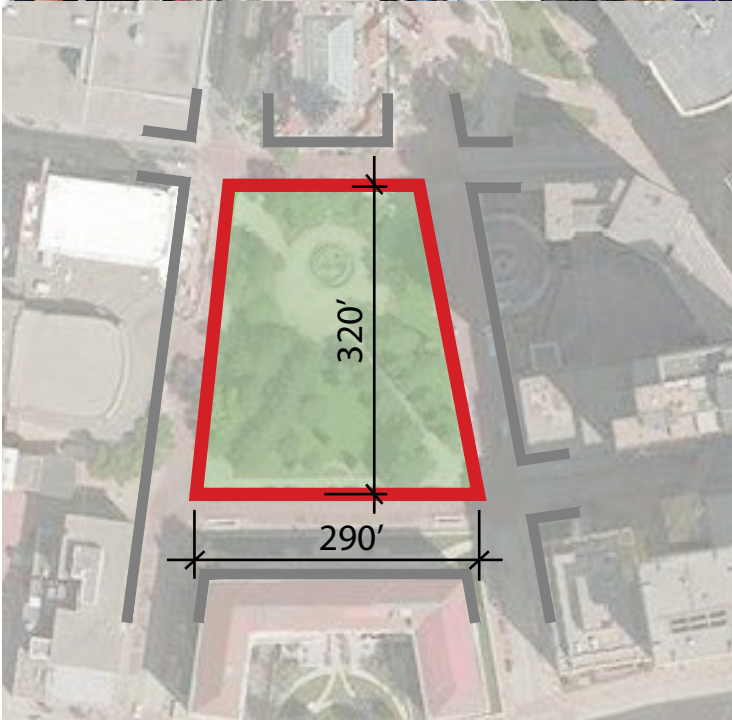

RICE PARK, ST. PAUL

PEAVEY PLAZA, MINNEAPOLIS

MEARS PARK, ST. PAUL

MIDWAY, ST. PAUL

PROJECT COMPARISON - LANSDOWNE PARK, OTTAWA

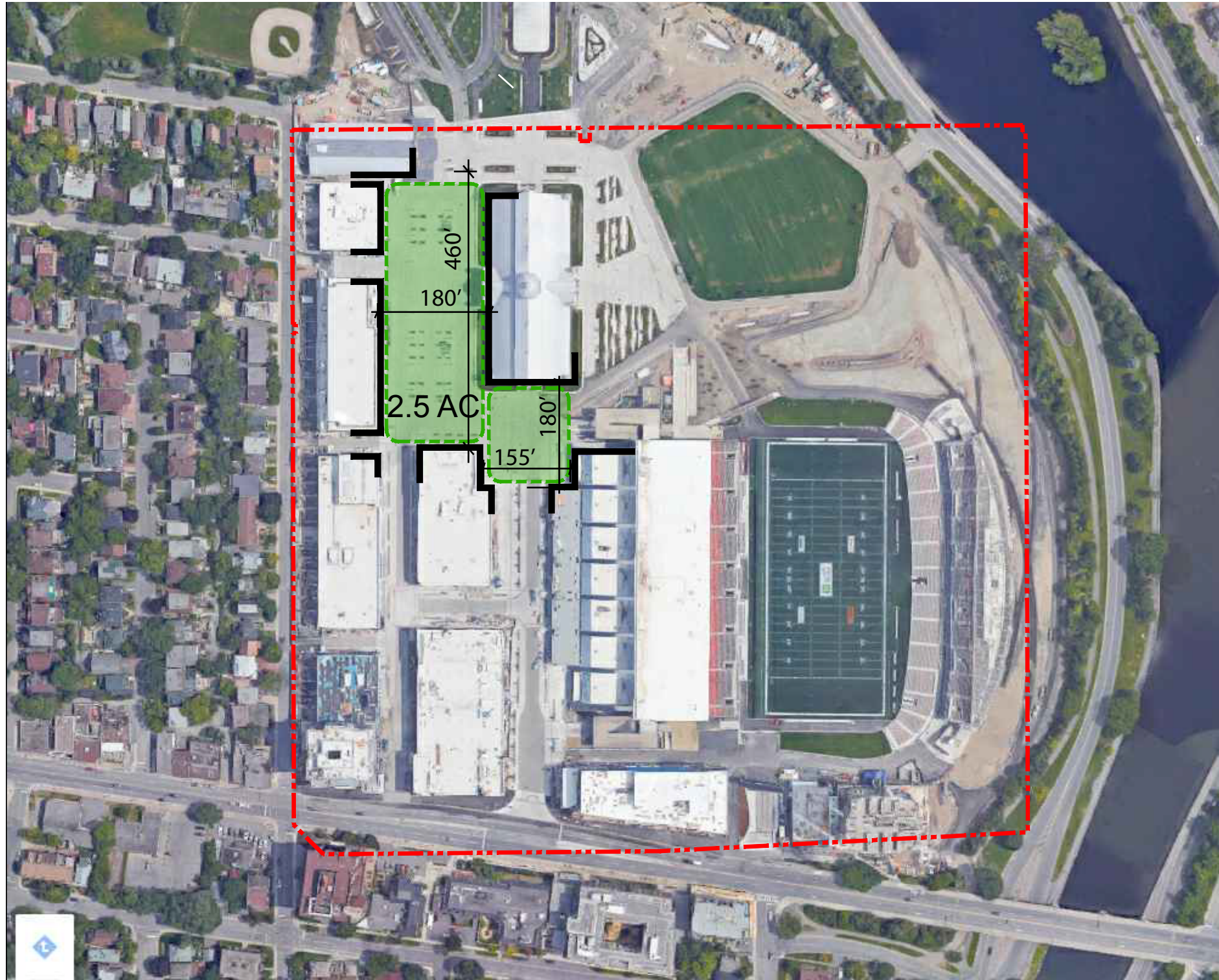

THE BOULEVARD



THE BOULEVARD PRECEDENTS

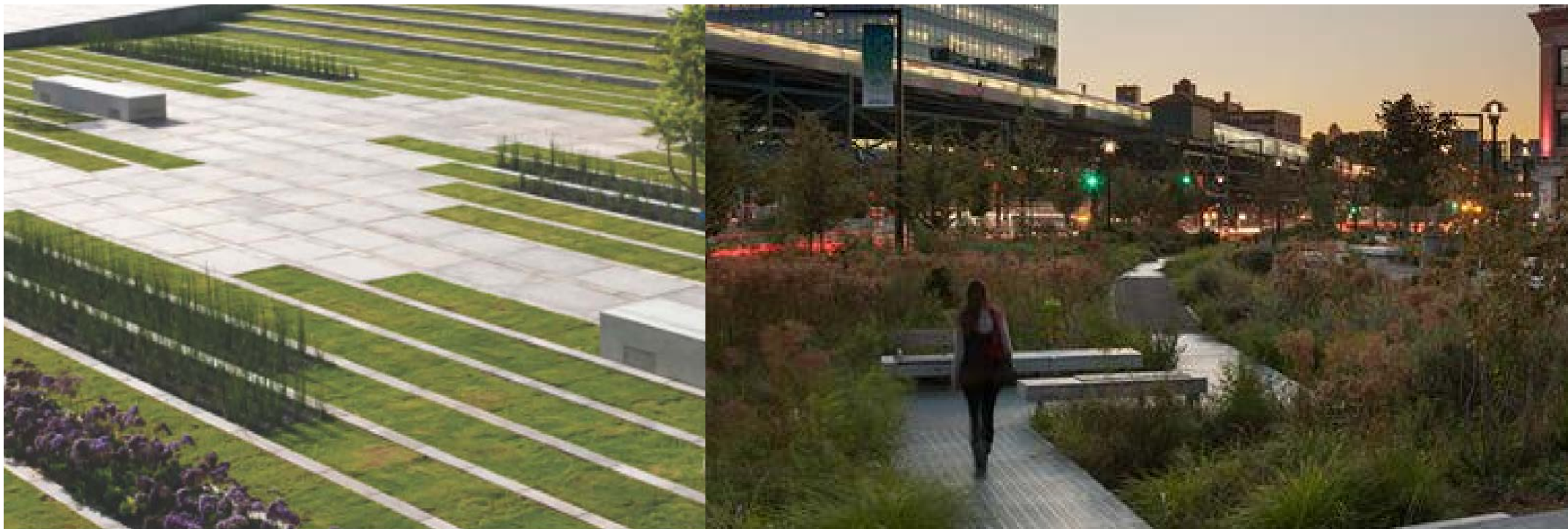

UNITED CHAMPION PLAZA PRECEDENTS

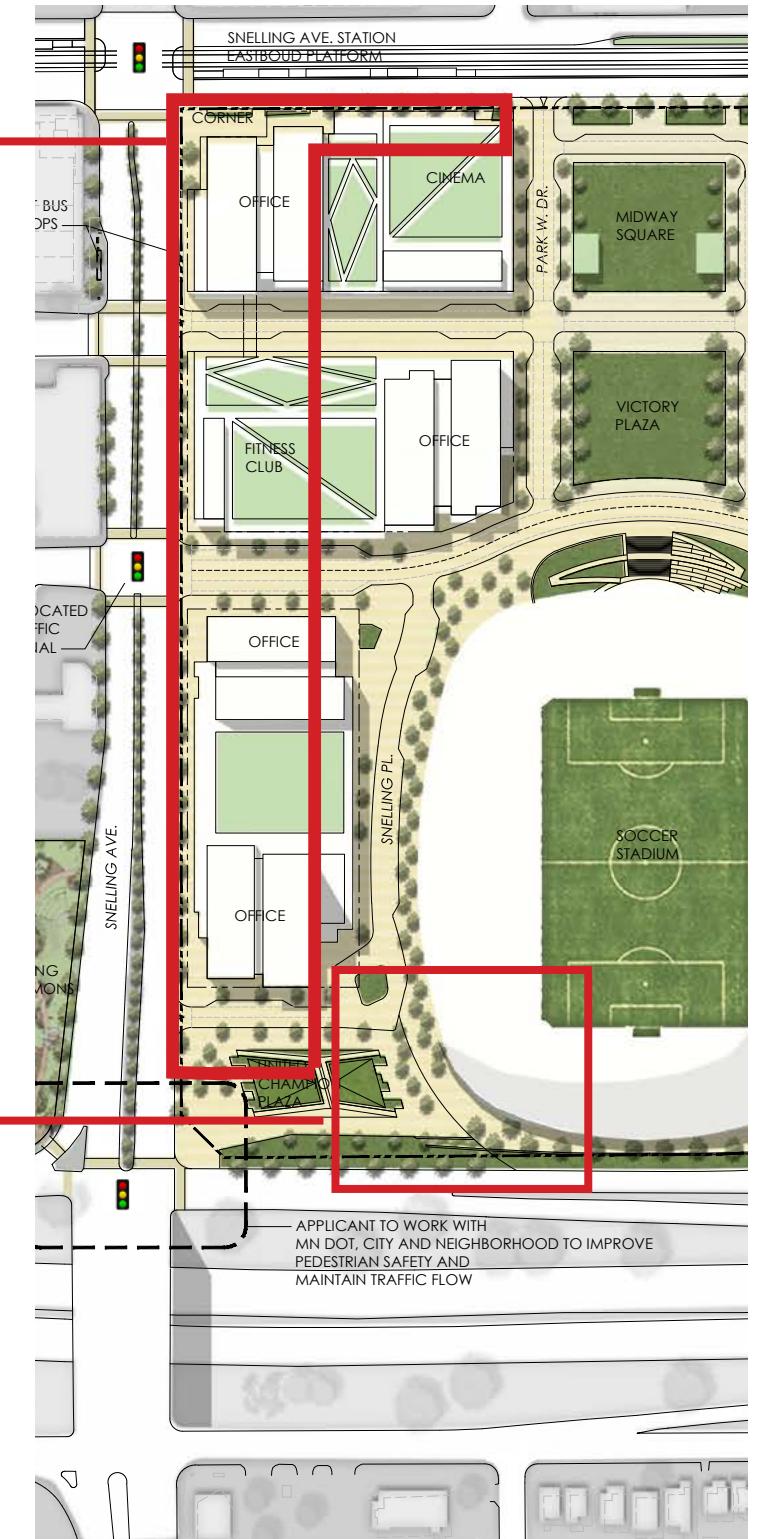

EXISTING: UNIVERSITY AVE



NEW URBAN FABRIC: UNIVERSITY AVE



EXISTING: SNELLING AVE



NEW URBAN FABRIC: SNELLING AVE



EXISTING: MIDWAY SQUARE



NEW URBAN FABRIC: MIDWAY SQUARE

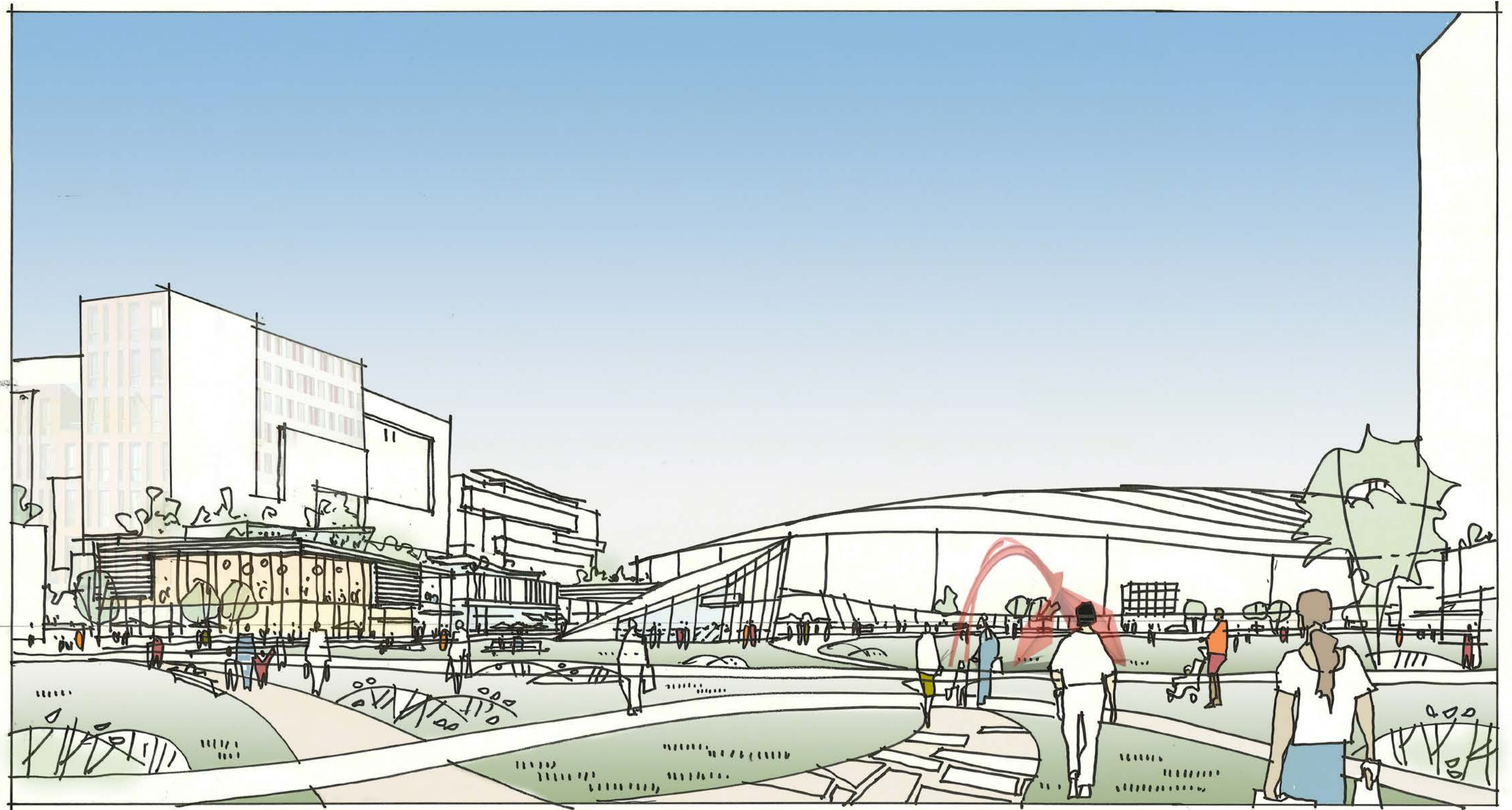

EXISTING: VICTORY PLAZA



NEW URBAN FABRIC: VICTORY PLAZA

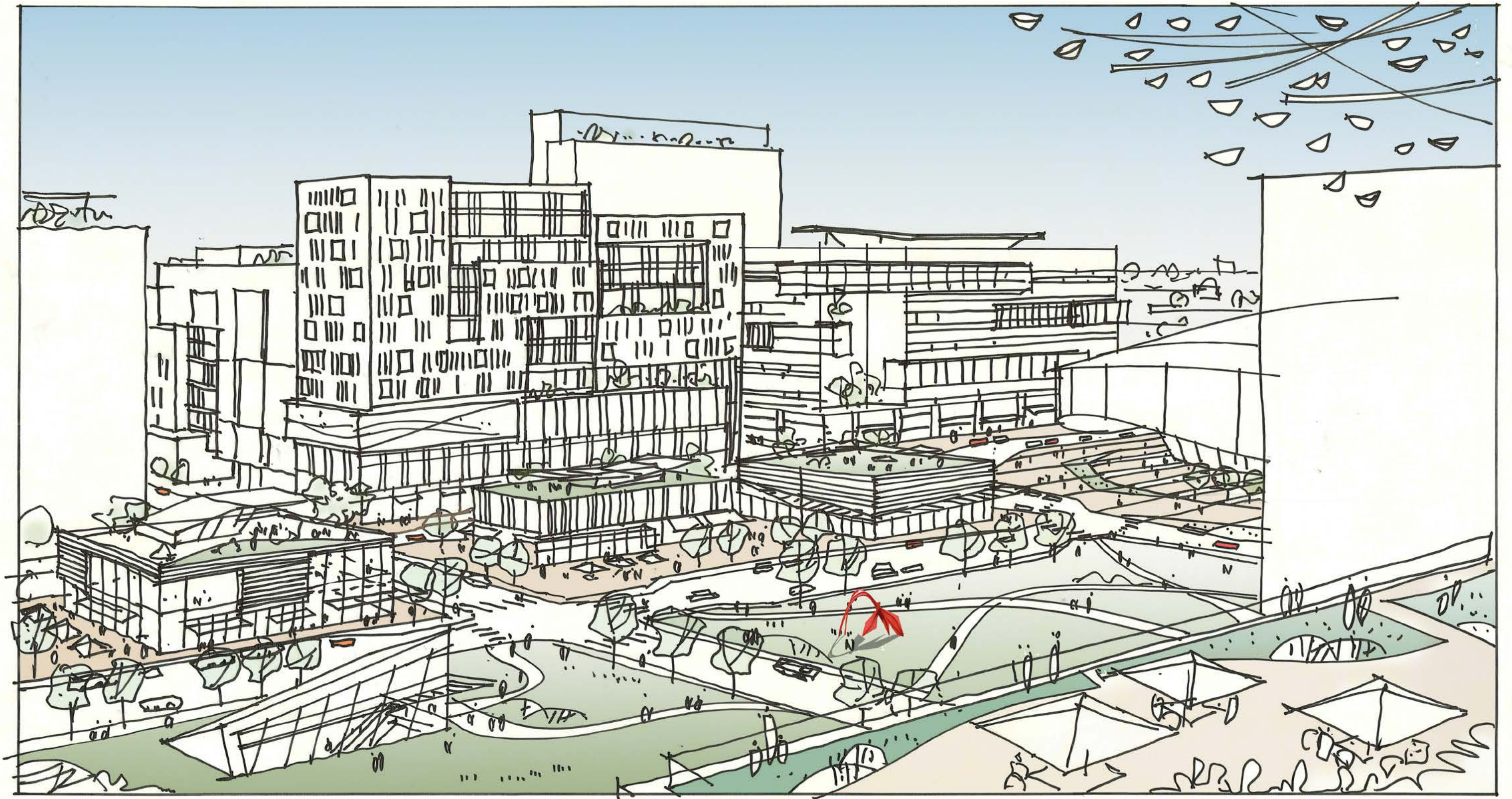

STREET GRID AND DIRECTIONS

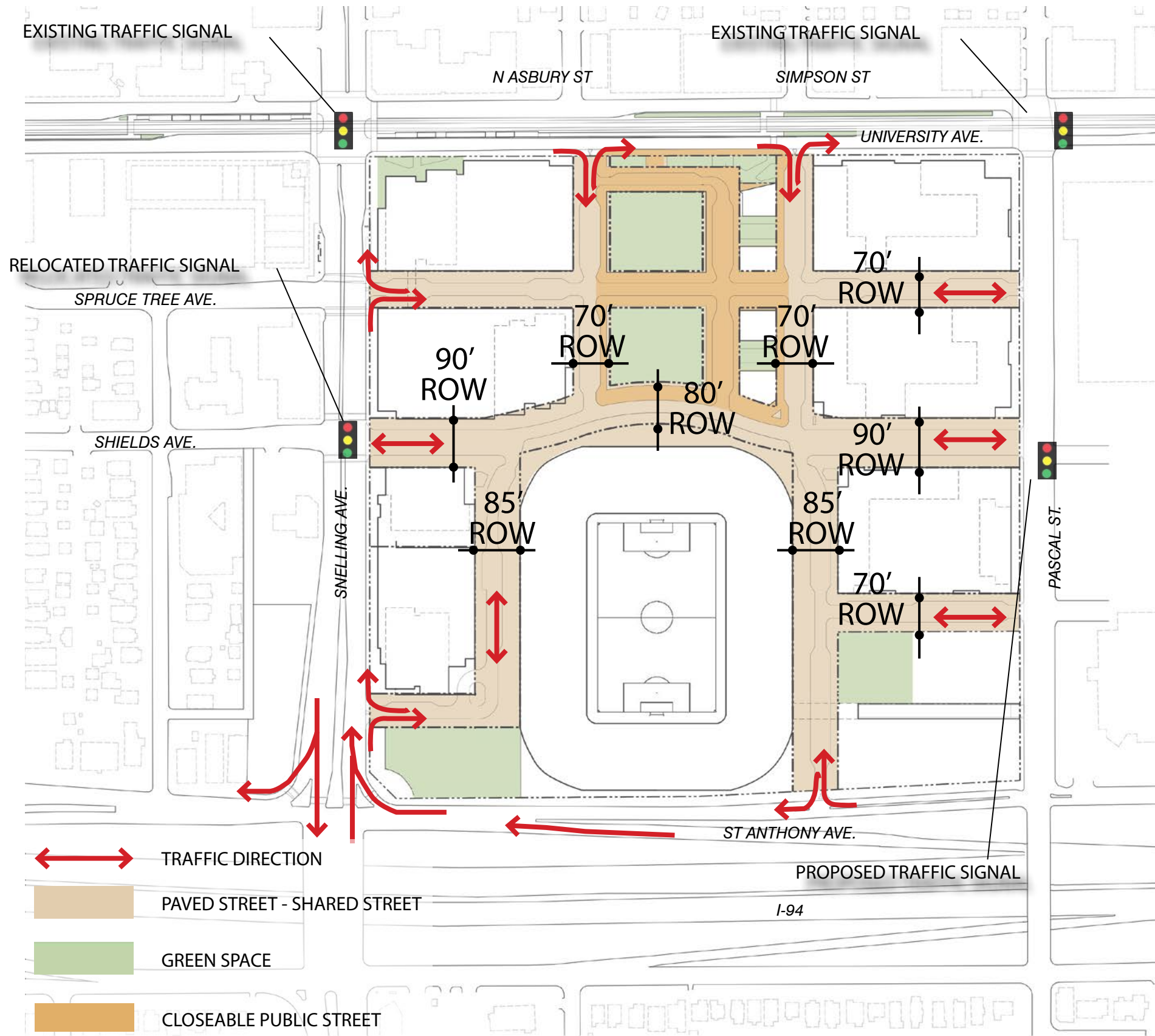

CURBLESS STREET - SHARED STREET



CLOSED PUBLIC STREET

STREET SECTIONS

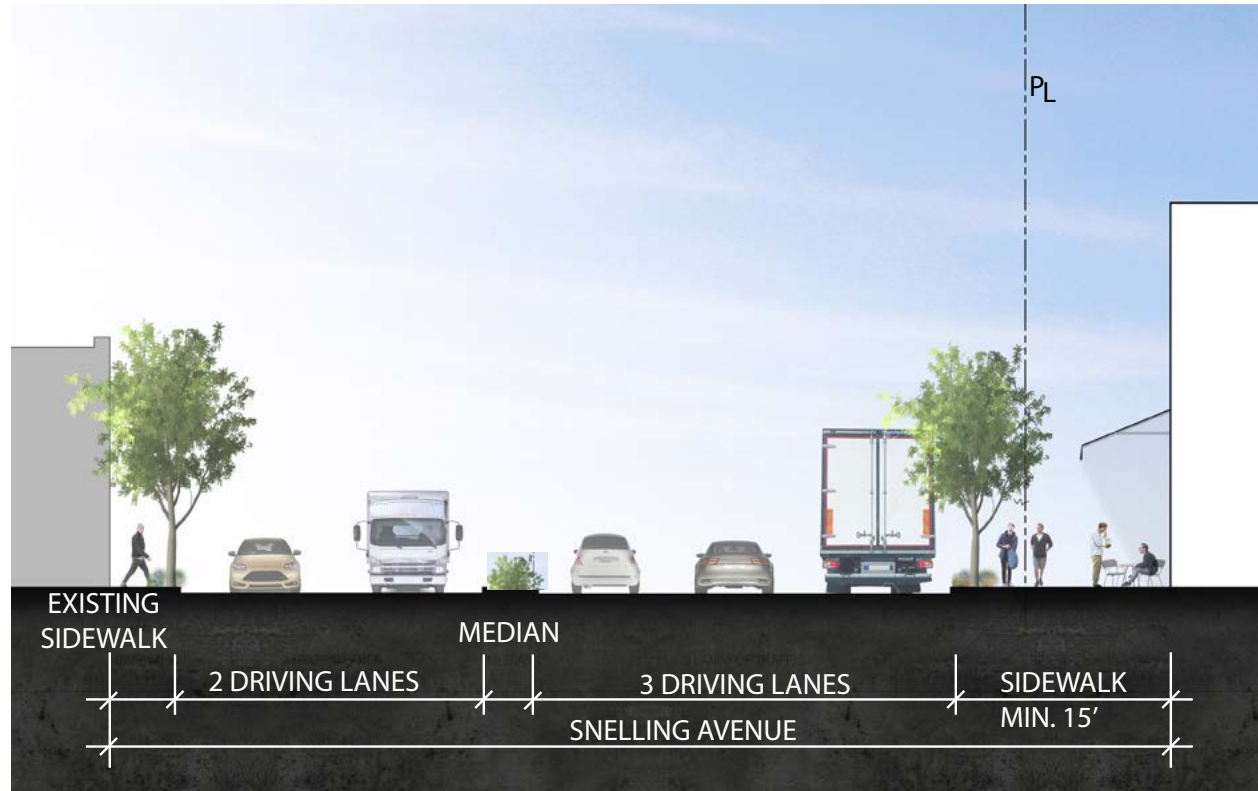

A

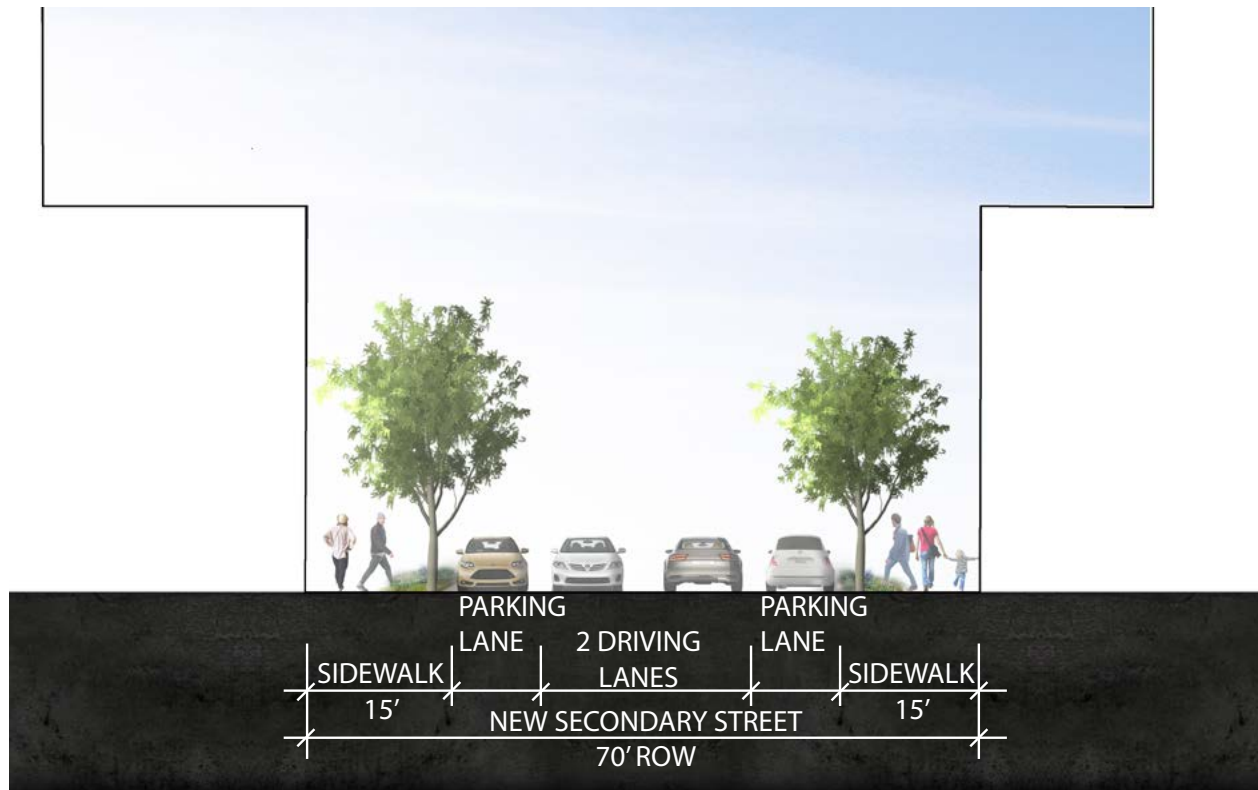
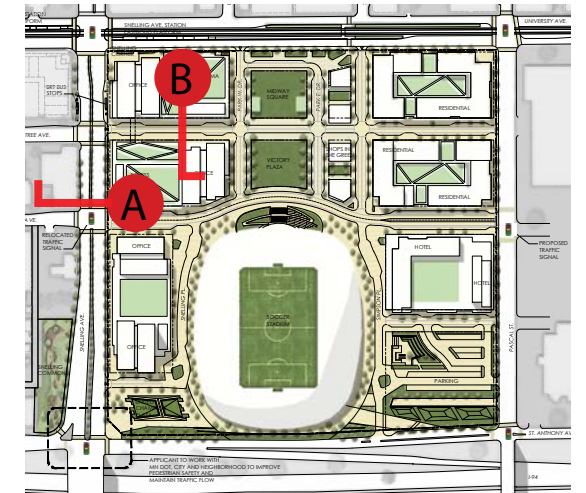

B



STREET SECTIONS



C

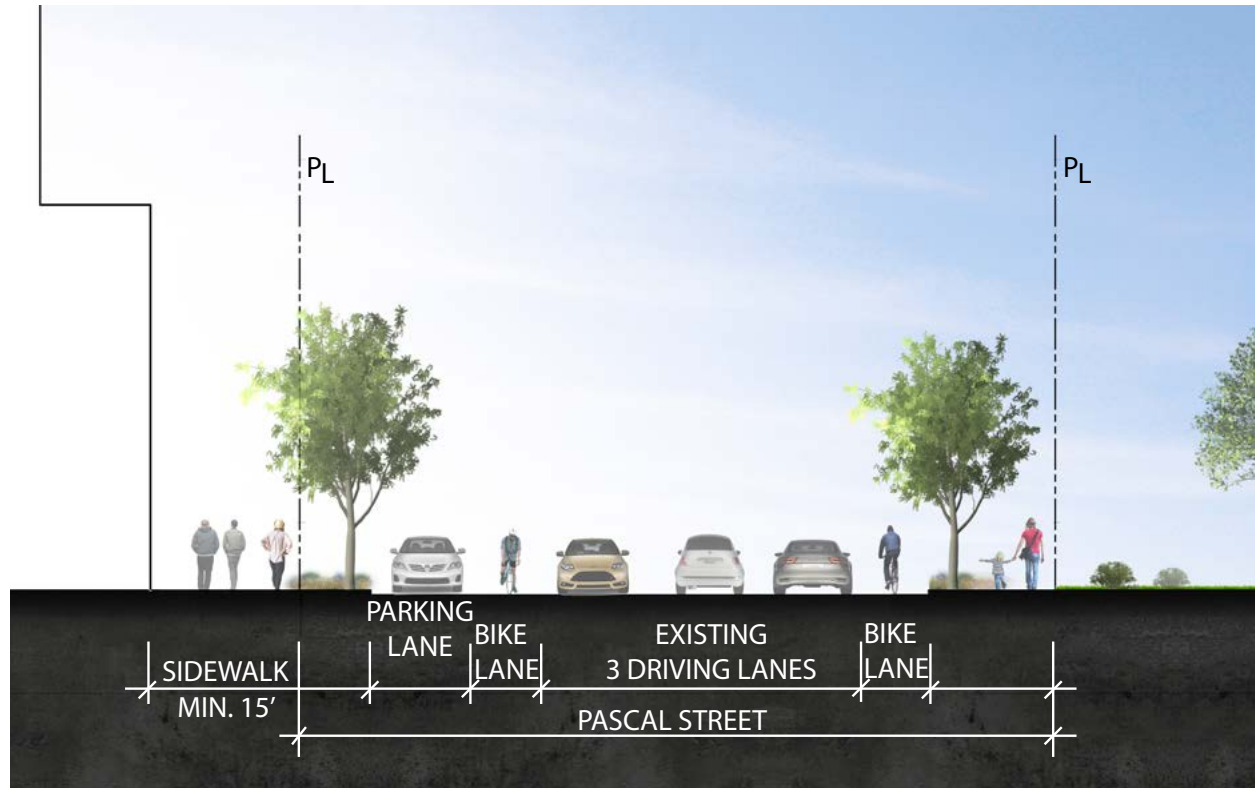
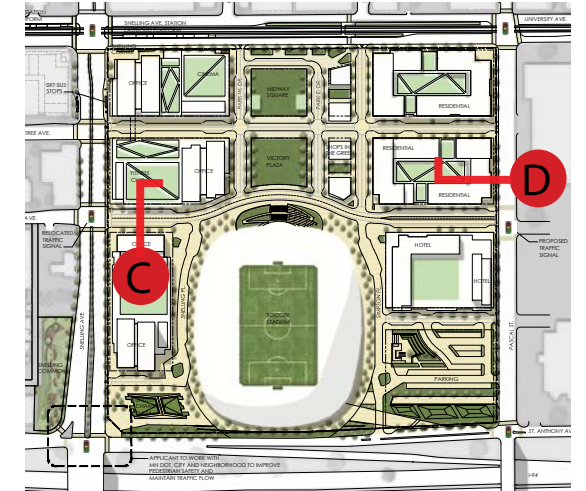

D



CURBLESS STREETS

DIRECTOR PARK



PORTLAND, OREGON

MARIAHILFER STRASSE



VIENNA, AUSTRIA

SCHADOWSTRASSE



DUSSELDORF, GERMANY

BIKE ROUTES

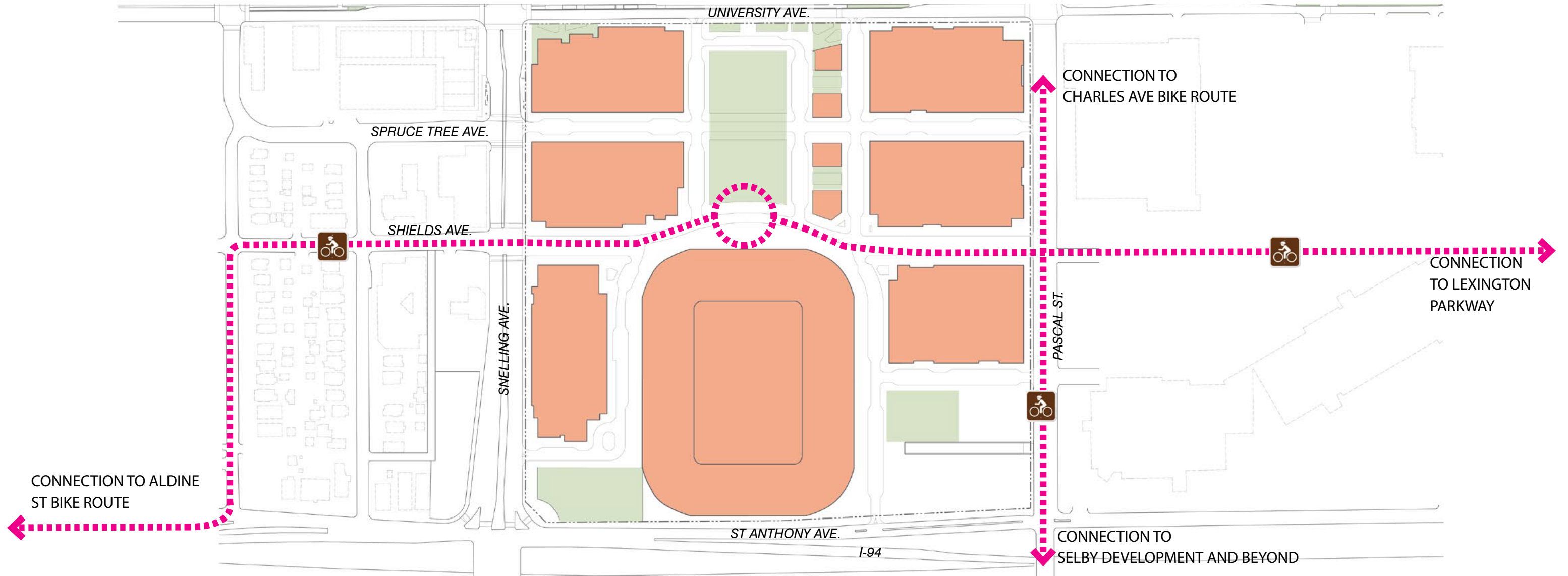

LANDSCAPE: SUSTAINABILITY AND STORMWATER INITIATIVES

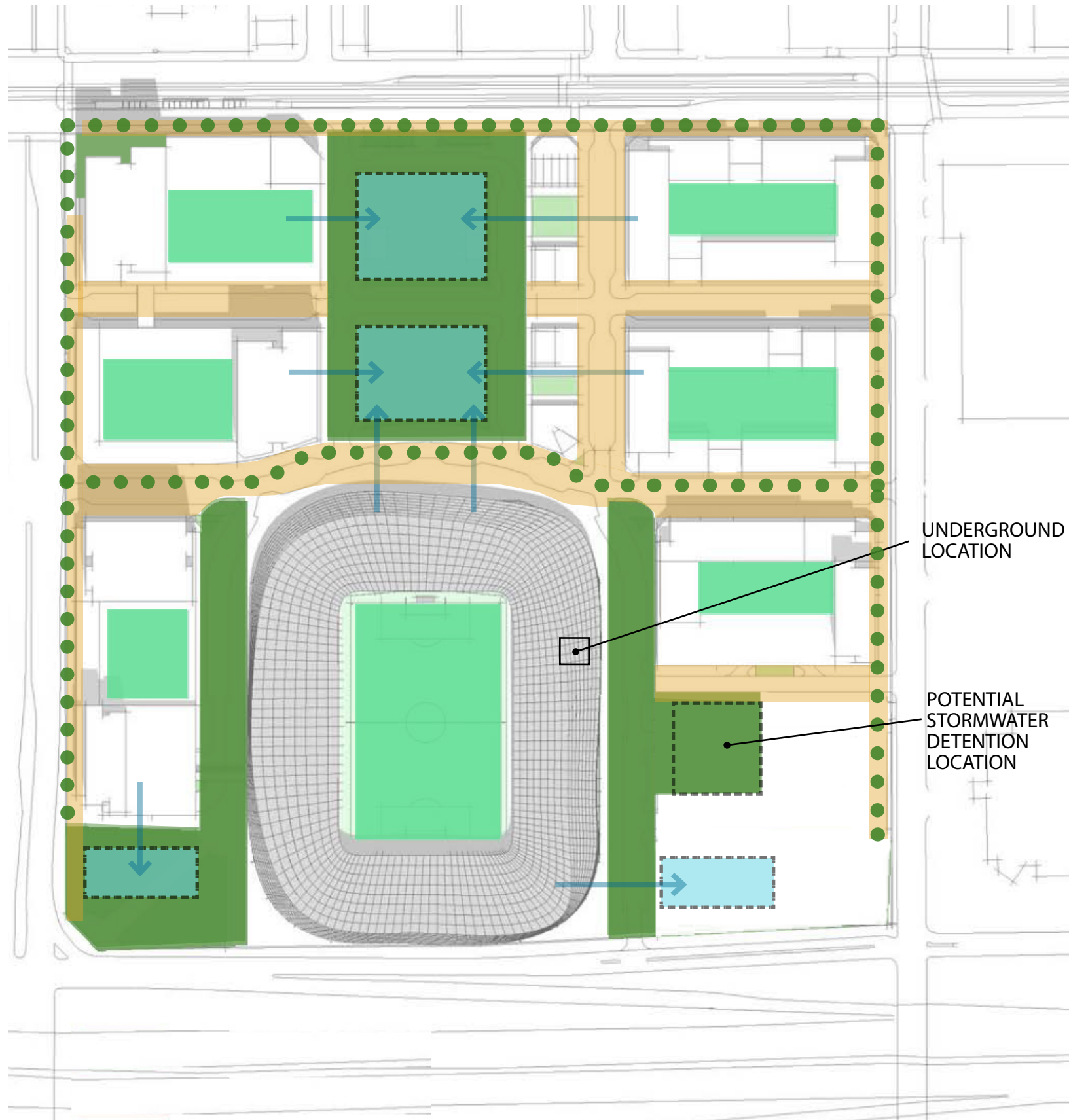

UNDERGROUND LOCATION

POTENTIAL STORMWATER DETENTION LOCATION

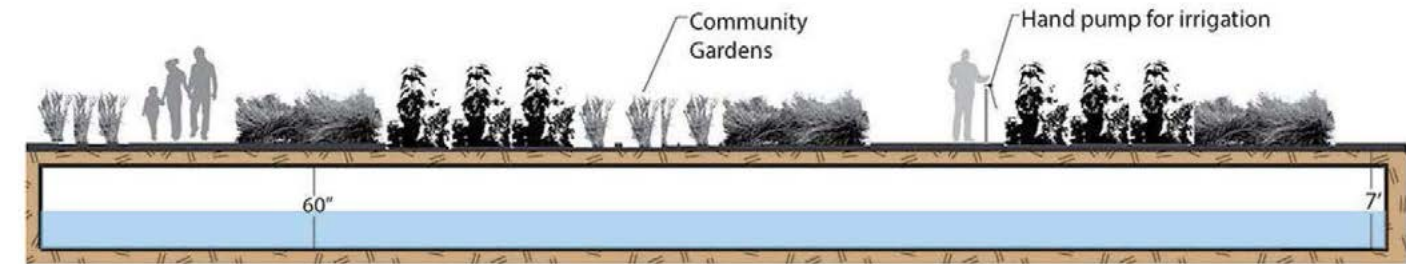

- PERVIOUS SURFACE/
PAVING/LANDSCAPE
- GREEN ROOF
- PERMEABLE PAVING
SURFACE
- IRRIGATION CISTERN
- SIDEWALK LANDSCAPE/
RAIN GARDEN
- POTENTIAL CENTRALIZED
GREY WATER RECYCLING
STATION





**MINNESOTA
UNITED FC**

POPULOUS

RK MIDWAY



S9ARCHITECTURE

POPULOUS

MIDWAY, ST. PAUL, MN
APRIL 18, 2016

THIS CONCEPTUAL STUDY IS FOR PLANNING PURPOSE ONLY. SITE SPECIFIC INFORMATION SUCH AS SURVEY, EXISTING CONDITIONS, ZONING REQUIREMENTS MUST BE VERIFIED.



**MINNESOTA
UNITED FC**

POPULOUS

RK MIDWAY



S9ARCHITECTURE

POPULOUS

MIDWAY, ST. PAUL, MN
APRIL 18, 2016

THIS CONCEPTUAL STUDY IS FOR PLANNING PURPOSE ONLY. SITE SPECIFIC INFORMATION SUCH AS SURVEY, EXISTING CONDITIONS, ZONING REQUIREMENTS MUST BE VERIFIED.



**MINNESOTA
UNITED FC**

POPULOUS

RK MIDWAY



S9ARCHITECTURE

POPULOUS

MIDWAY, ST. PAUL, MN
APRIL 18, 2016

THIS CONCEPTUAL STUDY IS FOR PLANNING PURPOSE ONLY. SITE SPECIFIC INFORMATION SUCH AS SURVEY, EXISTING CONDITIONS, ZONING REQUIREMENTS MUST BE VERIFIED.



**MINNESOTA
UNITED FC**

POPULOUS

RK MIDWAY



S9ARCHITECTURE

POPULOUS

MIDWAY, ST. PAUL, MN
APRIL 18, 2016

THIS CONCEPTUAL STUDY IS FOR PLANNING PURPOSE ONLY. SITE SPECIFIC INFORMATION SUCH AS SURVEY, EXISTING CONDITIONS, ZONING REQUIREMENTS MUST BE VERIFIED.



**MINNESOTA
UNITED FC**

POPULOUS

RK MIDWAY



S9ARCHITECTURE

POPULOUS

MIDWAY, ST. PAUL, MN
APRIL 18, 2016

THIS CONCEPTUAL STUDY IS FOR PLANNING PURPOSE ONLY. SITE SPECIFIC INFORMATION SUCH AS SURVEY, EXISTING CONDITIONS, ZONING REQUIREMENTS MUST BE VERIFIED.



**MINNESOTA
UNITED FC**

POPULOUS

RK MIDWAY



S9ARCHITECTURE

POPULOUS

MIDWAY, ST. PAUL, MN
APRIL 18, 2016

THIS CONCEPTUAL STUDY IS FOR PLANNING PURPOSE ONLY. SITE SPECIFIC INFORMATION SUCH AS SURVEY, EXISTING CONDITIONS, ZONING REQUIREMENTS MUST BE VERIFIED.



**MINNESOTA
UNITED FC**

POPULOUS

RK MIDWAY



S9ARCHITECTURE

POPULOUS

MIDWAY, ST. PAUL, MN
APRIL 18, 2016



**MINNESOTA
UNITED FC**

POPULOUS

RK MIDWAY



S9ARCHITECTURE

POPULOUS

MIDWAY, ST. PAUL, MN
APRIL 18, 2016

THIS CONCEPTUAL STUDY IS FOR PLANNING PURPOSE ONLY. SITE SPECIFIC INFORMATION SUCH AS SURVEY, EXISTING CONDITIONS, ZONING REQUIREMENTS MUST BE VERIFIED.



**MINNESOTA
UNITED FC**

POPULOUS

RK MIDWAY



S9ARCHITECTURE

POPULOUS

MIDWAY, ST. PAUL, MN
APRIL 18, 2016

THIS CONCEPTUAL STUDY IS FOR PLANNING PURPOSE ONLY. SITE SPECIFIC INFORMATION SUCH AS SURVEY, EXISTING CONDITIONS, ZONING REQUIREMENTS MUST BE VERIFIED.



**MINNESOTA
UNITED FC**

POPULOUS

RK MIDWAY



S9ARCHITECTURE

POPULOUS

MIDWAY, ST. PAUL, MN
APRIL 18, 2016

THIS CONCEPTUAL STUDY IS FOR PLANNING PURPOSE ONLY. SITE SPECIFIC INFORMATION SUCH AS SURVEY, EXISTING CONDITIONS, ZONING REQUIREMENTS MUST BE VERIFIED.



**MINNESOTA
UNITED FC**

POPULOUS

RK MIDWAY



S9ARCHITECTURE

POPULOUS

MIDWAY, ST. PAUL, MN
APRIL 18, 2016

THIS CONCEPTUAL STUDY IS FOR PLANNING PURPOSE ONLY. SITE SPECIFIC INFORMATION SUCH AS SURVEY, EXISTING CONDITIONS, ZONING REQUIREMENTS MUST BE VERIFIED.



**MINNESOTA
UNITED FC**

POPULOUS

RK MIDWAY



S9ARCHITECTURE

POPULOUS

MIDWAY, ST. PAUL, MN
APRIL 18, 2016

THIS CONCEPTUAL STUDY IS FOR PLANNING PURPOSE ONLY. SITE SPECIFIC INFORMATION SUCH AS SURVEY, EXISTING CONDITIONS, ZONING REQUIREMENTS MUST BE VERIFIED.



**MINNESOTA
UNITED FC**

POPULOUS

RK MIDWAY



S9ARCHITECTURE

POPULOUS

MIDWAY, ST. PAUL, MN
APRIL 18, 2016

THIS CONCEPTUAL STUDY IS FOR PLANNING PURPOSE ONLY. SITE SPECIFIC INFORMATION SUCH AS SURVEY, EXISTING CONDITIONS, ZONING REQUIREMENTS MUST BE VERIFIED.



**MINNESOTA
UNITED FC**

POPULOUS

RK MIDWAY



S9ARCHITECTURE

POPULOUS

MIDWAY, ST. PAUL, MN
APRIL 18, 2016

THIS CONCEPTUAL STUDY IS FOR PLANNING PURPOSE ONLY. SITE SPECIFIC INFORMATION SUCH AS SURVEY, EXISTING CONDITIONS, ZONING REQUIREMENTS MUST BE VERIFIED.



**MINNESOTA
UNITED FC**

POPULOUS

RK MIDWAY



S9ARCHITECTURE

POPULOUS

MIDWAY, ST. PAUL, MN
APRIL 18, 2016

THIS CONCEPTUAL STUDY IS FOR PLANNING PURPOSE ONLY. SITE SPECIFIC INFORMATION SUCH AS SURVEY, EXISTING CONDITIONS, ZONING REQUIREMENTS MUST BE VERIFIED.

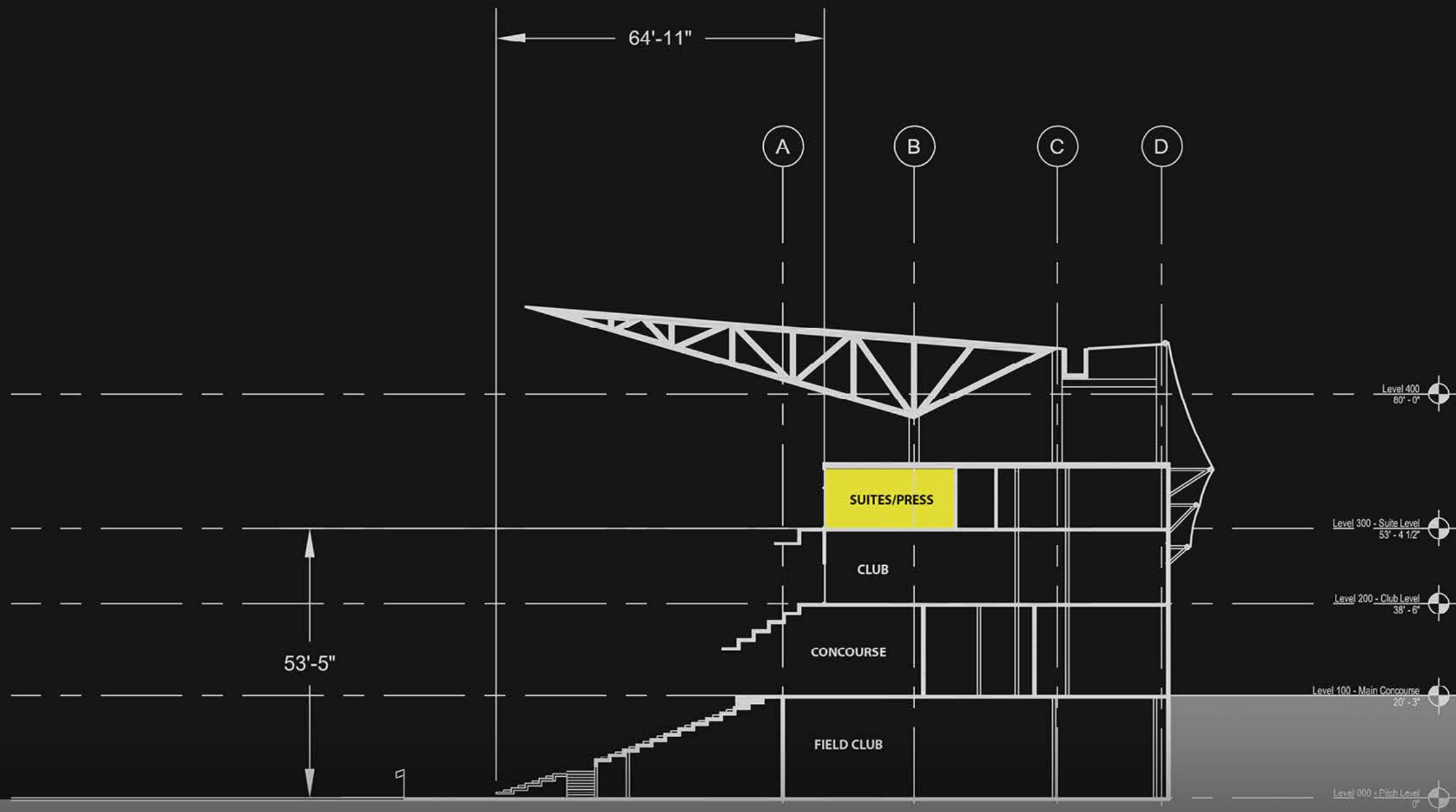

**MINNESOTA
UNITED FC**

POPULOUS

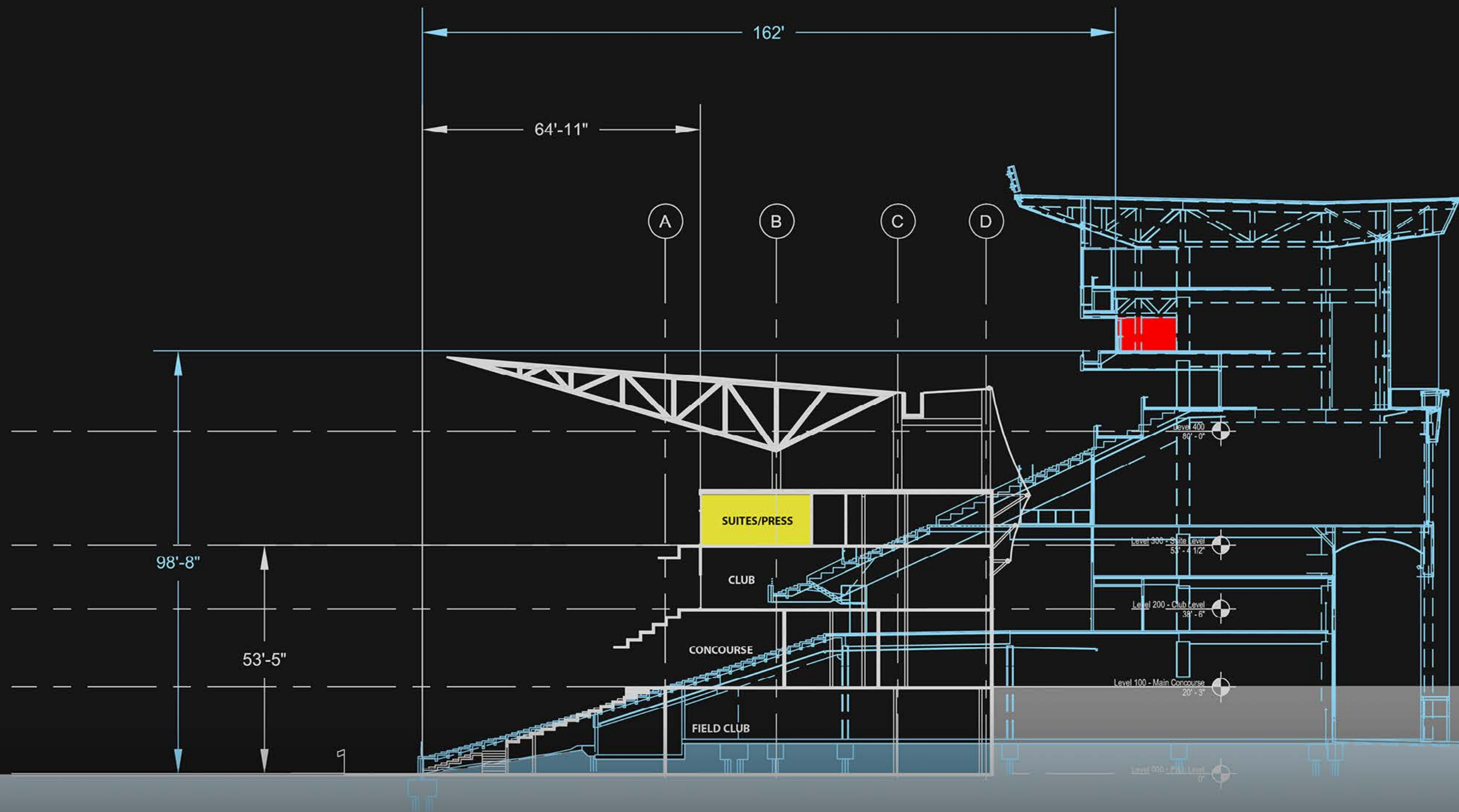

**MINNESOTA
UNITED FC**

POPULOUS

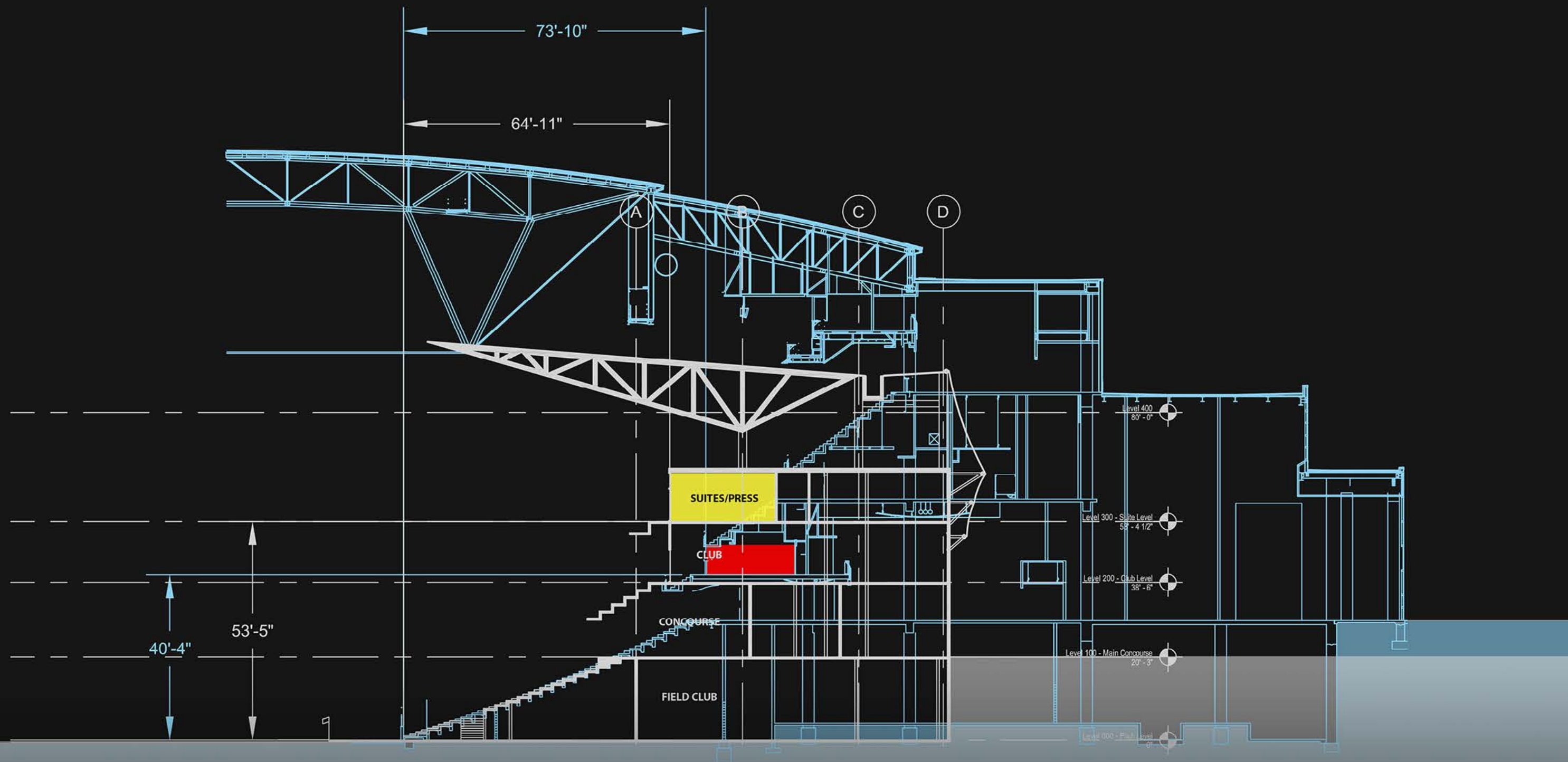

MINNESOTA
UNITED FC

POPULOUS

PROPOSED SITE



RK MIDWAY



S9ARCHITECTURE

POPULOUS

MIDWAY, ST. PAUL, MN
APRIL 18, 2016

THIS CONCEPTUAL STUDY IS FOR PLANNING PURPOSE ONLY. SITE SPECIFIC INFORMATION SUCH AS SURVEY, EXISTING CONDITIONS, ZONING REQUIREMENTS MUST BE VERIFIED.