

STAGING PLAN

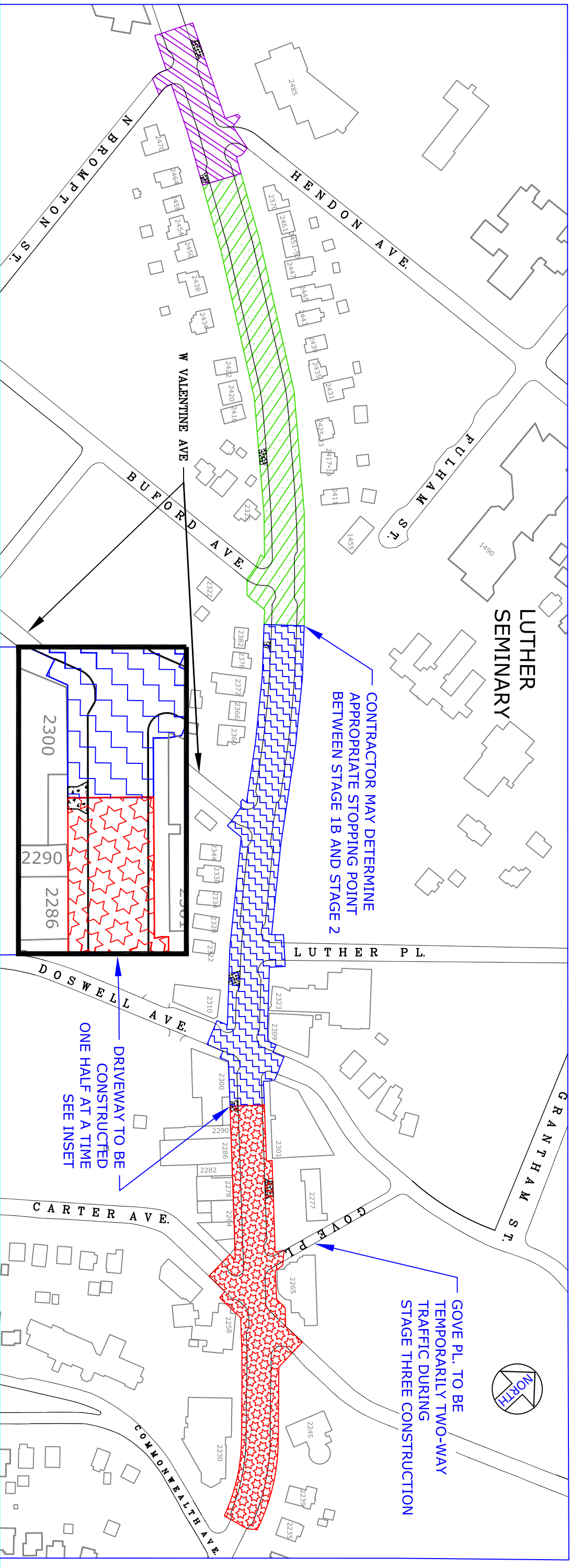





CONTRACTOR MAY DETERMINE APPROPRIATE STOPPING POINT BETWEEN STAGE 1B AND STAGE 2

GOVE PL. TO BE TEMPORARILY TWO-WAY TRAFFIC DURING STAGE THREE CONSTRUCTION

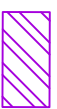
DRIVEWAY TO BE CONSTRUCTED ONE HALF AT A TIME SEE INSET

- ROADWAY MUST BE OPEN AND PASSABLE DURING THE STATE FAIR (AUG. 23 – SEPT. 4)
- TRAFFIC SIGNALS AT CARTER AND DOSWELL MUST BE OPERATIONAL DURING THE STATE FAIR
- BROMPTON INTERSECTION MAY BE CLOSED TO TRAFFIC NO MORE THAN 20 CALENDAR DAYS
- DOSWELL INTERSECTION MAY BE CLOSED TO TRAFFIC NO MORE THAN 20 CALENDAR DAYS
- CARTER INTERSECTION MAY BE CLOSED TO TRAFFIC NO MORE THAN 20 CALENDAR DAYS
- AT LEAST ONE TRAFFIC SIGNAL, EITHER AT CARTER OR AT DOSWELL SHALL BE OPERATIONAL AT ALL TIMES.

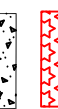
-  STAGE 1A (BEFORE JULY 4)
-  STAGE 1B (BEFORE JULY 4)
-  STAGE 2 (JULY 5 – AUG. 23)
-  STAGE 3 (SEPT. 5 – OCT. 31)
-  DRIVEWAYS TO BE CONSTRUCTED

SEE PAVING PLANS & TYPICAL SECTIONS FOR DETAILS

- NOTES:
- CONSECUTIVE STAGES SHALL NOT PROCEED UNTIL THE CURB AND GUTTER, FLATWORK AND BASE COURSE ARE INSTALLED ON THE PREVIOUS STAGE.
 - ALL BARRICADES, PAVEMENT MARKINGS AND SIGNS NECESSARY, INCLUDING SPECIALTY SIGNS, SHALL BE INCIDENTAL TO LUMP SUM BID ITEM 2563.601, "TRAFFIC CONTROL".
 - CONTRACTOR MAY ALTER ORDER OF STAGING AT ENGINEER'S DISCRETION.
 - COMO AVENUE SHALL REMAIN ACCESSIBLE TO PEDESTRIAN AND BICYCLE TRAFFIC THROUGHOUT THE CONSTRUCTION. THE CONTRACTOR MUST ACCOMMODATE PEDESTRIAN MOVING AROUND AND THROUGH THE PROJECT AREA DURING CONSTRUCTION. THE CONTRACTOR SHALL CLEARLY DELINEATE THE TRAVEL PATH FOR PEDESTRIANS TRAVELING THROUGH AND AROUND THE PROJECT AREA ACCORDING TO PART 6 OF THE MN MUTCD.

DESIGNED	CBH	I HEREBY CERTIFY THAT THIS PLAN WAS PREPARED BY ME OR UNDER MY DIRECT SUPERVISION AND THAT I AM A DULY LICENSED PROFESSIONAL ENGINEER UNDER THE LAWS OF THE STATE OF MINNESOTA
DRAWN	CEE	
APPROVED	BRM	
Signature: 		Date: 10/25/2017
		Lic. No. 43099

PREPARED BY STREET ENGINEERING DIVISION FOR THE CITY OF ST. PAUL, DEPARTMENT OF PUBLIC WORKS

COMO AVENUE PHASE II

PROJECT:	18-P-8172	STATE AID PROJECT NUMBER:	164-121-008
DRAWER:	12	CAD NAME:	PROJECTS/CURRENT/COMO2018/PLAN SHEETS
DWG. NO.	1608	DATE:	3/13/2018
		SHEET NO.	4 OF 24 SHEETS

COMO AVENUE STAGING PLAN

