



CITY OF SAINT PAUL

Melvin Carter III, Mayor

Nick Peterson, Division Manager Telephone: 651-266-6155
Street Engineering/Construction Fax: 651-292-6315
900 City Hall Annex
25 West Fourth Street
Saint Paul, MN 55102-1660

The Most Livable
City in America

Construction is Happening for the Como Avenue Paving Project Phase II

May 15, 2018

What is happening?

Street reconstruction is happening on Como Avenue from Brompton Street to Commonwealth Avenue.

When is it happening?

Work is expected to begin at the Brompton/Hendon intersection on May 21, 2018. Please see attached staging plan.

How will you be impacted?

Construction activities will disrupt traffic. Please be mindful of signage and detours.

What are the benefits of the project?

- Smoother roadways
- Upgraded lighting
- Upgraded utilities

Where can you get project information and updates?

www.stpaul.gov/construction.

Who should you call with questions or concerns?

Contact Project Inspector Mike Vanbeusekom at 651-775-6673. Mike should be the **first** person you reach out to.

Thank you,

Barb Mundahl, Project Engineer
barbara.mundahl@ci.stpaul.mn.us

— See reverse side for important phone numbers and project area map —



Need this translated? Call us at 651-266-6100
¿Necesita esta traducción? Comuníquese con nosotros al 651-266-6100
Ma u baahan tahay tarjamadaan Nago soo wac 651-266-6100
Xav tau qhov no txhais los? Hu rau peb ntawm 651-266-6100



IMPORTANT PHONE NUMBERS

Project Inspector Mike Vanbeusekom
651-775-6673

After Hours Emergency Line | 651-266-9700

Assessments | 651-266-8858

Saint Paul Street Construction General Line | 651-266-6080

Thomas and Sons Construction | 763-428-2229

Xcel Energy | 800-895-2999



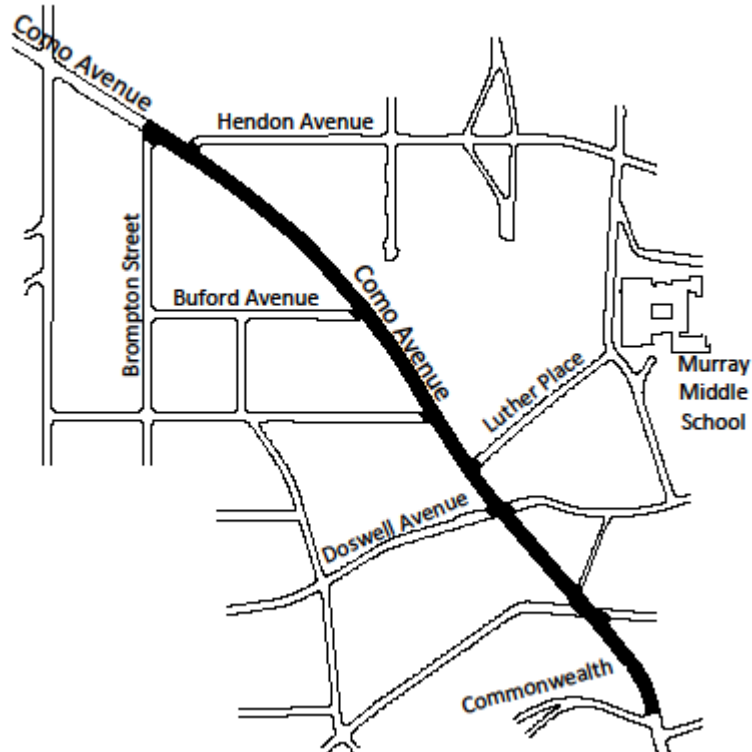

PROJECT AREA MAP

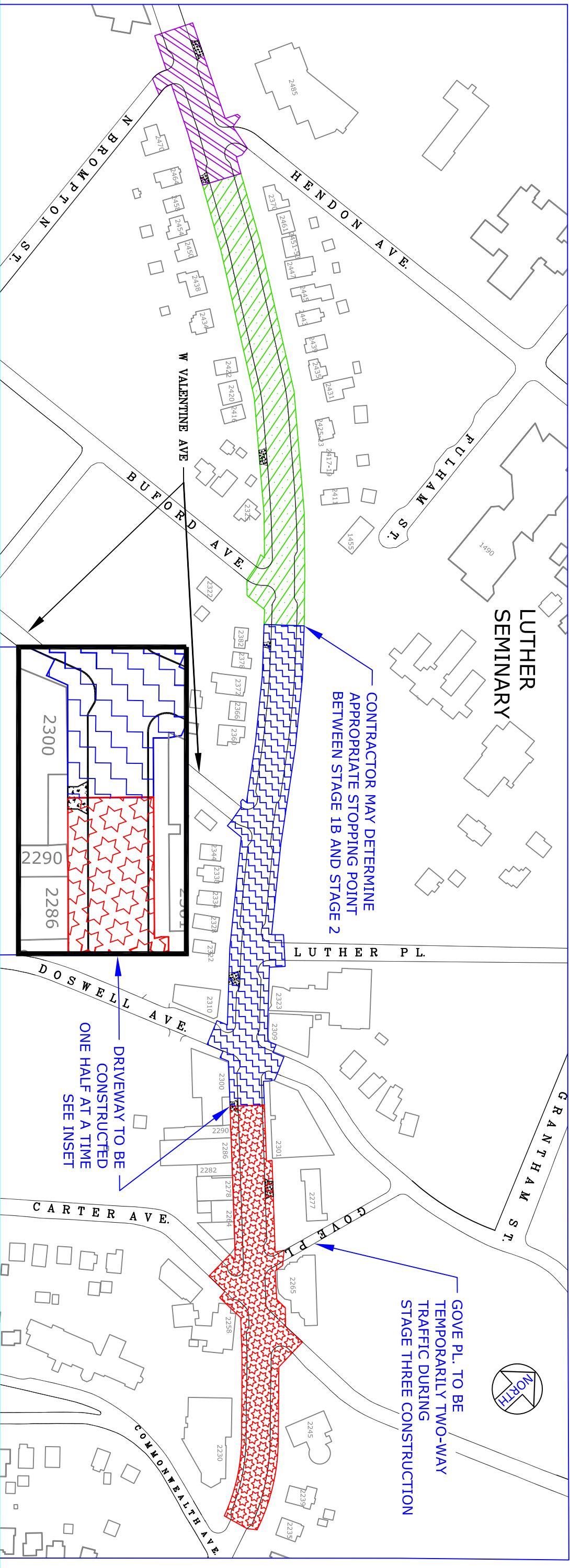

STAGING PLAN

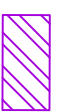

- ROADWAY MUST BE OPEN AND PASSABLE DURING THE STATE FAIR (AUG. 23 – SEPT. 4)
- TRAFFIC SIGNALS AT CARTER AND DOSWELL MUST BE OPERATIONAL DURING THE STATE FAIR
- BROMPTON INTERSECTION MAY BE CLOSED TO TRAFFIC NO MORE THAN 20 CALENDAR DAYS
- DOSWELL INTERSECTION MAY BE CLOSED TO TRAFFIC NO MORE THAN 20 CALENDAR DAYS
- CARTER INTERSECTION MAY BE CLOSED TO TRAFFIC NO MORE THAN 20 CALENDAR DAYS
- AT LEAST ONE TRAFFIC SIGNAL, EITHER AT CARTER OR AT DOSWELL SHALL BE OPERATIONAL AT ALL TIMES.

-  STAGE 1A (BEFORE JULY 4)
 -  STAGE 1B (BEFORE JULY 4)
 -  STAGE 2 (JULY 5 – AUG. 23)
 -  STAGE 3 (SEPT. 5 – OCT. 31)
- DRIVEWAYS TO BE CONSTRUCTED
SEE PAVING PLANS & TYPICAL

SECTIONS FOR DETAILS

- NOTES:
1. CONSECUTIVE STAGES SHALL NOT PROCEED UNTIL THE CURB AND GUTTER, FLATWORK AND BASE COURSE ARE INSTALLED ON THE PREVIOUS STAGE.
 2. ALL BARRICADES, PAVEMENT MARKINGS AND SIGNS NECESSARY, INCLUDING SPECIALTY SIGNS, SHALL BE INCIDENTAL TO LUMP SUM BID ITEM 2563.601, "TRAFFIC CONTROL".
 3. CONTRACTOR MAY ALTER ORDER OF STAGING AT ENGINEER'S DISCRETION.
 4. COMO AVENUE SHALL REMAIN ACCESSIBLE TO PEDESTRIAN AND BICYCLE TRAFFIC THROUGHOUT THE CONSTRUCTION. THE CONTRACTOR MUST ACCOMMODATE PEDESTRIAN MOVING AROUND AND THROUGH THE PROJECT AREA DURING CONSTRUCTION. THE CONTRACTOR SHALL CLEARLY DELINEATE THE TRAVEL PATH FOR PEDESTRIANS TRAVELING THROUGH AND AROUND THE PROJECT AREA ACCORDING TO PART 6 OF THE MN MUTCD.

COMO AVENUE
STAGING PLAN



DESIGNED	CBH
DRAWN	CEE
APPROVED	BRM
I HEREBY CERTIFY THAT THIS PLAN WAS PREPARED BY ME OR UNDER MY DIRECT SUPERVISION AND THAT I AM A DULY LICENSED PROFESSIONAL ENGINEER UNDER THE LAWS OF THE STATE OF MINNESOTA	
Signature: 	Date: 10/25/2017
ENGINEER	Lic. No. 43099

PREPARED BY STREET ENGINEERING DIVISION FOR THE CITY OF ST. PAUL, DEPARTMENT OF PUBLIC WORKS

COMO AVENUE PHASE II

PROJECT:	18-P-8172	STATE AID PROJECT NUMBER:	164-121-008
DRAWER:	12	CAD NAME:	PROJECTS/CURRENT/COMO2018/PLAN SHEETS
DWG. NO.	1608	DATE:	3/13/2018
		SHEET NO.	4 OF 24 SHEETS

