

Driving detour

stpaul.gov/pelham

Pelham Reconstruction - construction begins **June 16, 2026**

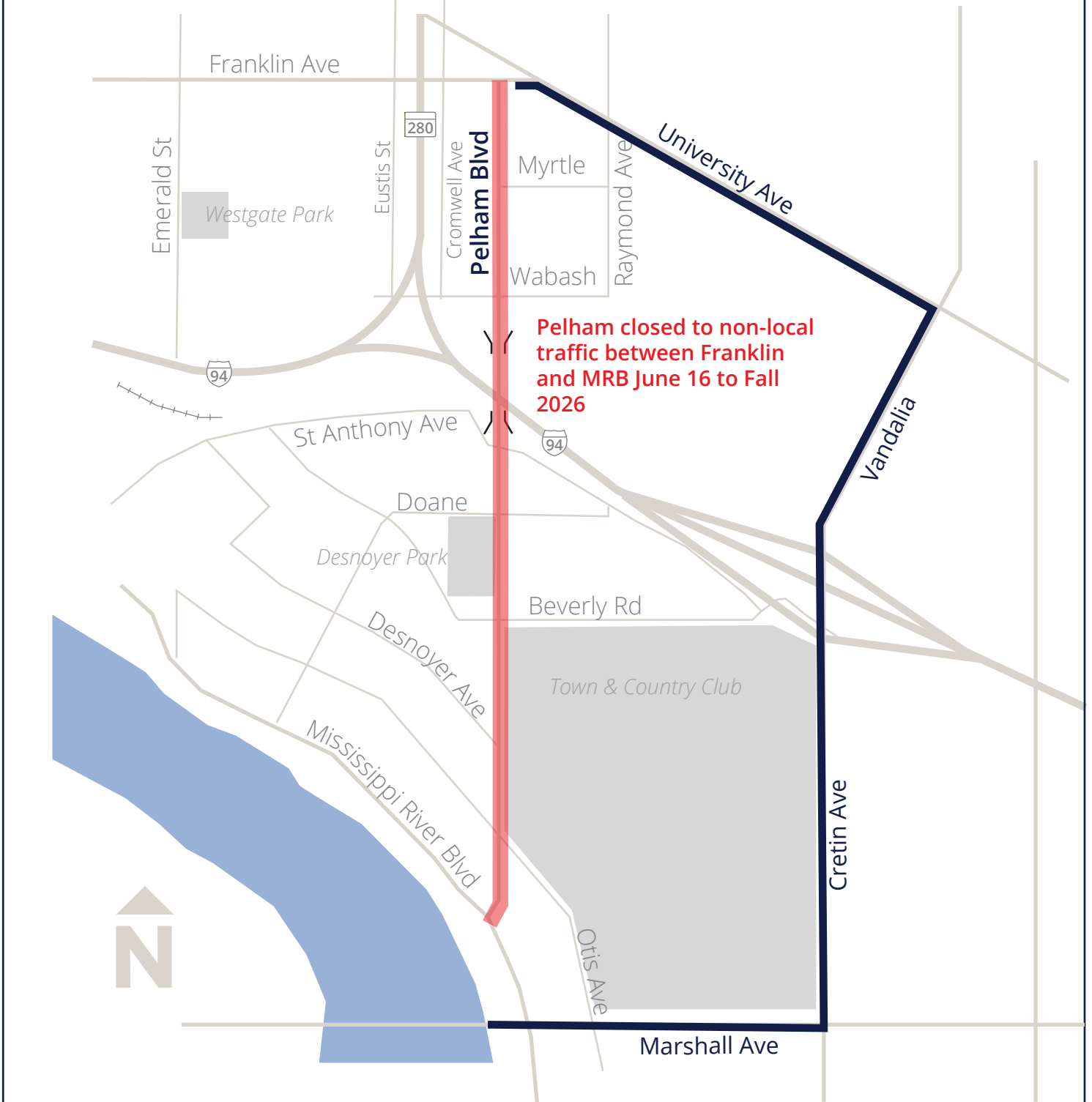

 Closed to non-local traffic

 Detour route

Please travel safely in construction areas!

Notes

- Pelham will be closed to non-local traffic. Use detour
- Drivers with destinations on Pelham will be able to drive through construction. Please use caution and drive slow
- Drivers will be able to cross Pelham except when there is active construction